

PROPOSED RAINWATER GOODS & DOWNSPOUTS :
BLACK UPVC.

BRICKWORK UP TO FIRST FLOOR LEVEL.



PROPOSED REAR ELEVATION

BATHROOM WINDOW :
OBSCURED GLASS.

PROPOSED BARGEBOARDS
& SOFFITS :
WHITE UPVC.

PROPOSED WALLS :
RUSTIC BROWN BRICK DRY DASH RENDER
WITH WHITE SPAR CHIPPINGS.

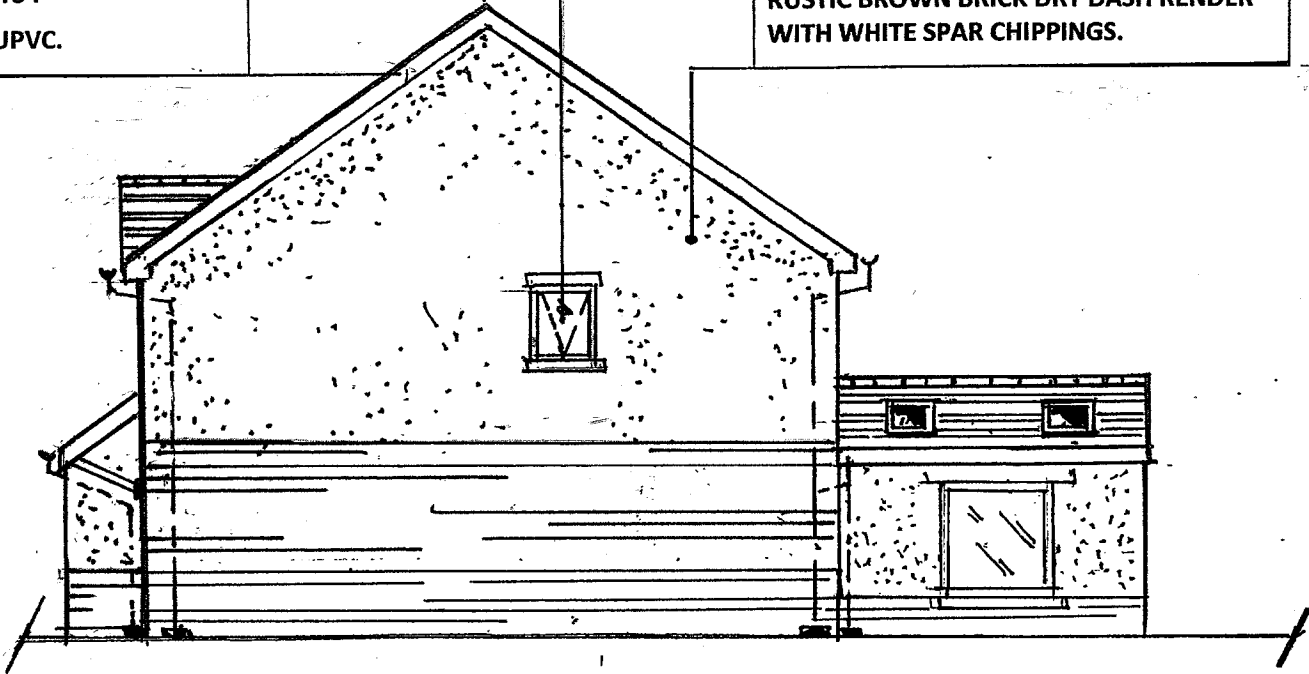

PROPOSED SIDE ELEVATION (EAST)

PROPOSED ROOF :
GREY INTERLOCKING CONCRETE TILE.

PROPOSED WINDOWS & DOORS :
WHITE UPVC & DOUBLE GLAZED

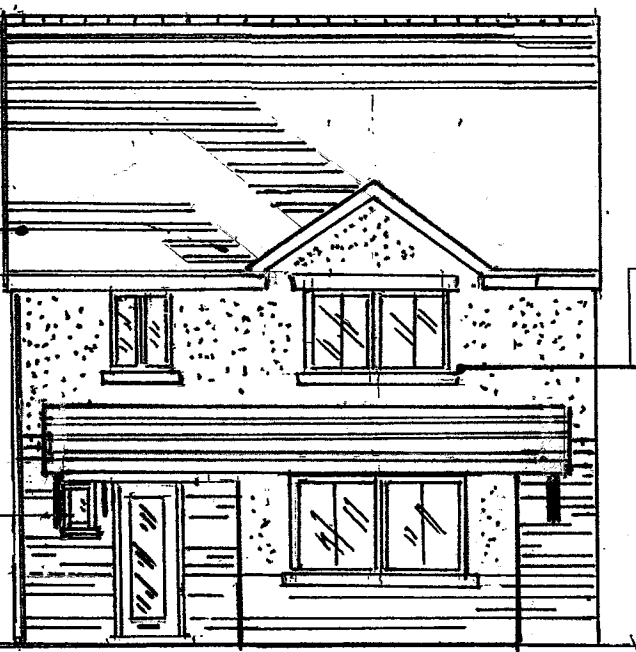

PROPOSED FRONT ELEVATION

OBSCURED GLASS TO
LANDING WINDOW.

STONE CILLS TO WINDOWS & STONE
LINTELS TO OPENING HEADS.

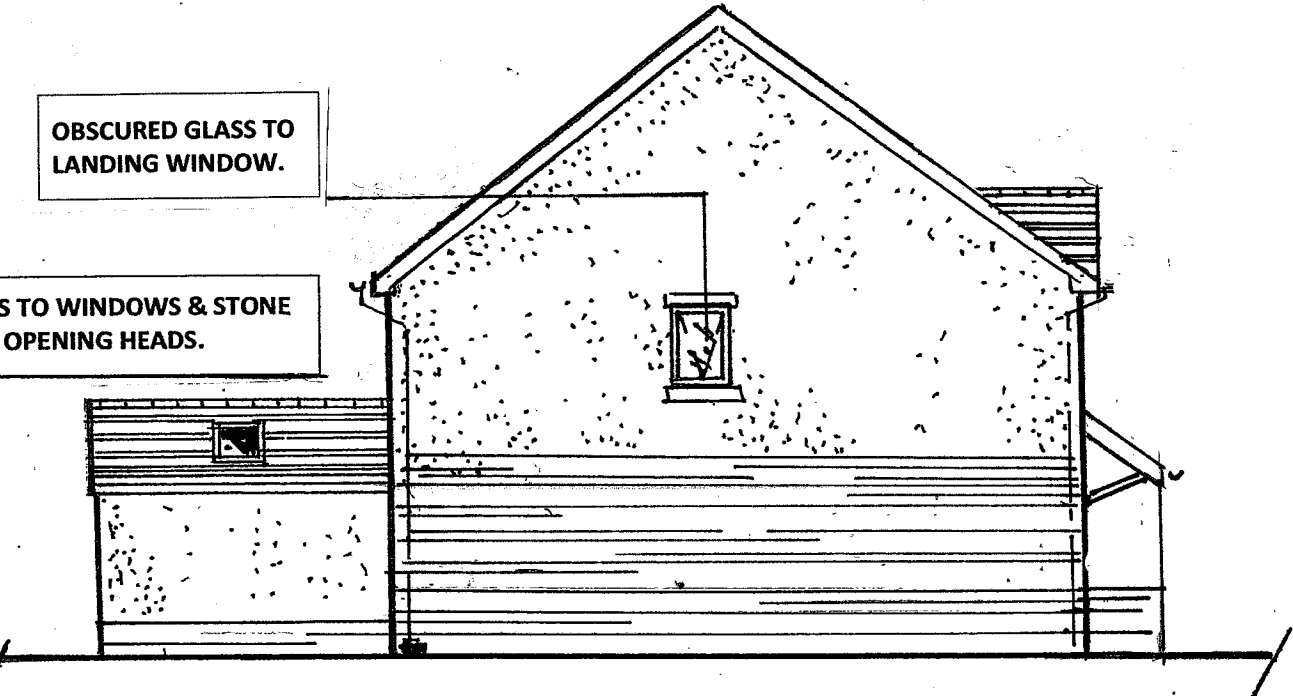

PROPOSED SIDE ELEVATION (WEST)