

PROPOSED RAINWATER GOODS & DOWNSPOUTS :  
BLACK UPVC.

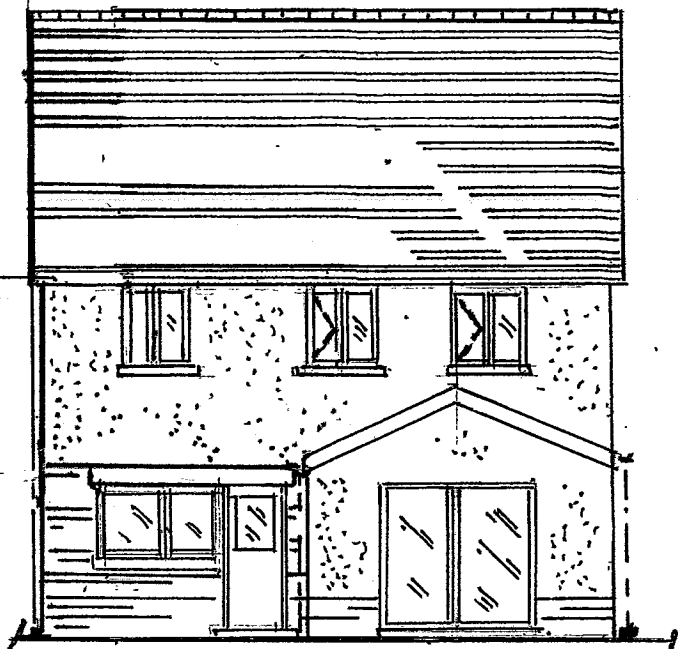

PROPOSED REAR ELEVATION

BATHROOM WINDOW :  
OBSCURED GLASS.

PROPOSED BARGEBOARDS  
& SOFFITS :  
WHITE UPVC.

PROPOSED WALLS :  
RUSTIC BROWN BRICK DRY DASH RENDER  
WITH WHITE SPAR CHIPPINGS.

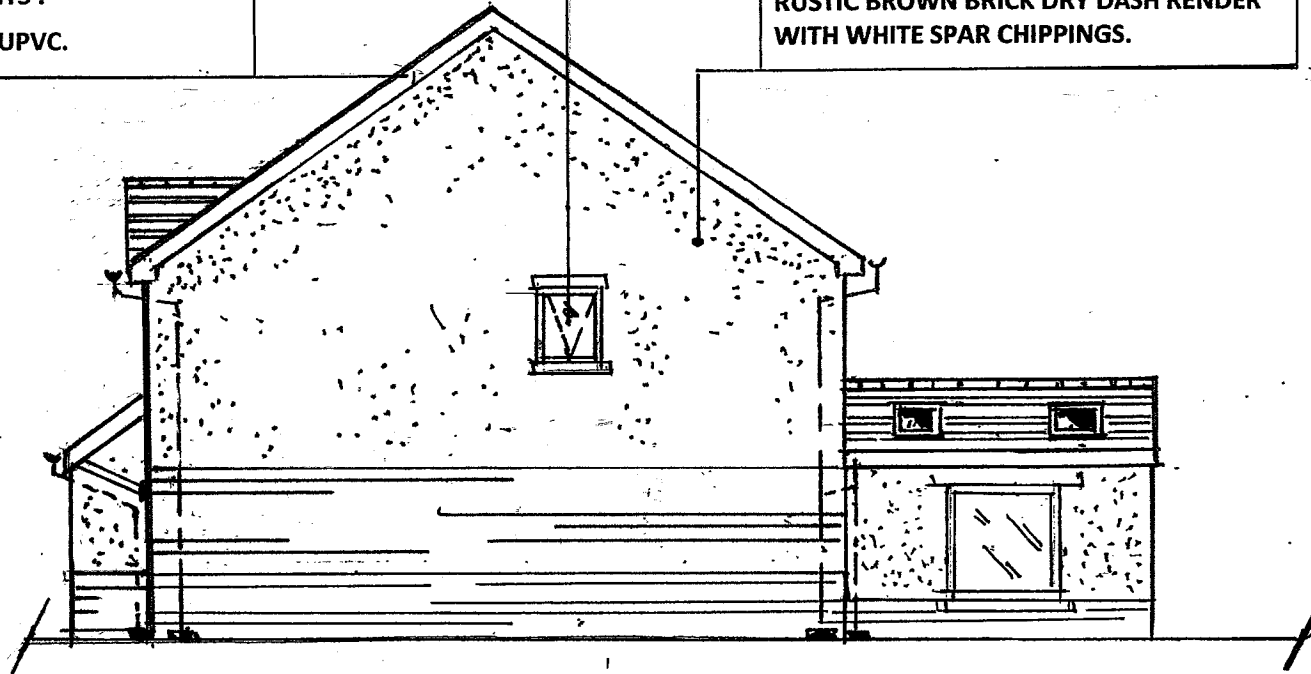

PROPOSED SIDE ELEVATION ( EAST )

PROPOSED ROOF :  
GREY INTERLOCKING CONCRETE TILE.

PROPOSED WINDOWS & DOORS :  
WHITE UPVC & DOUBLE GLAZED

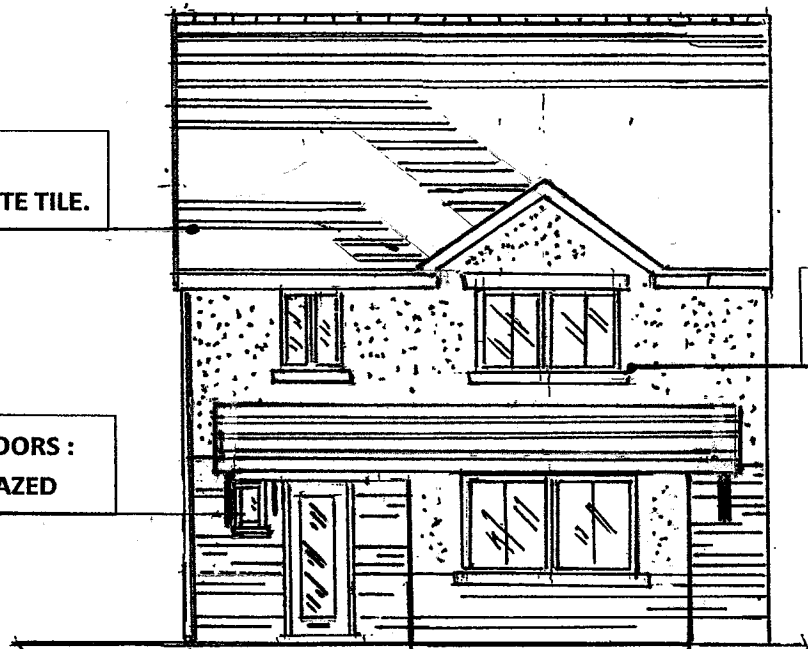

PROPOSED FRONT ELEVATION

LANDING WINDOW.

STONE CILLS TO WINDOWS & STONE  
LINTELS TO OPENING HEADS.

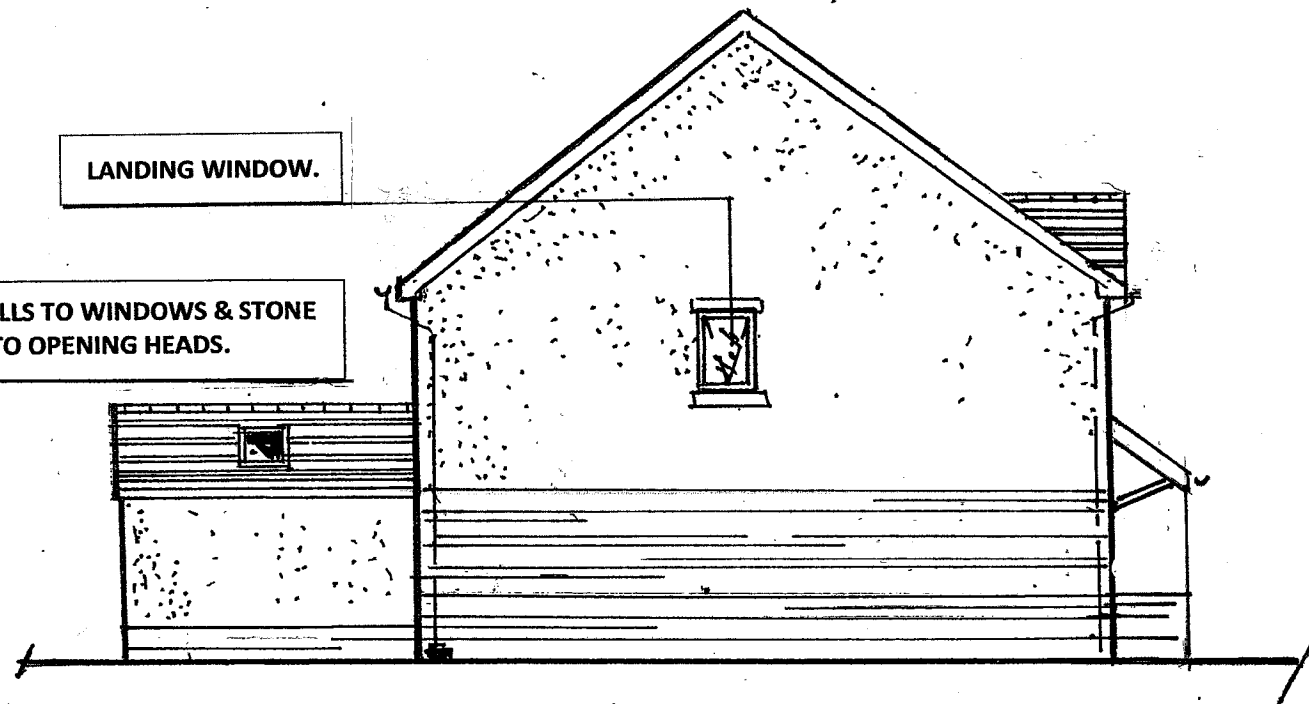

PROPOSED SIDE ELEVATION ( WEST )