

proposed front elevation (south east)

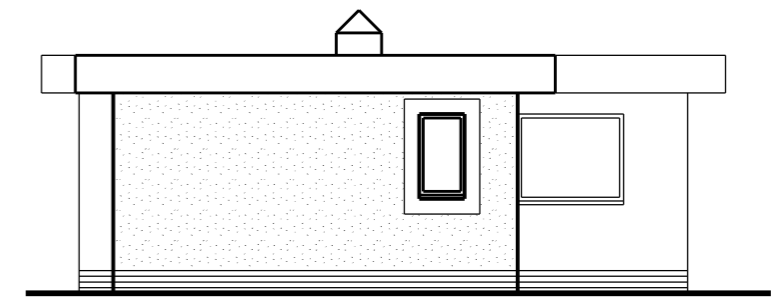

proposed end elevation (north east)

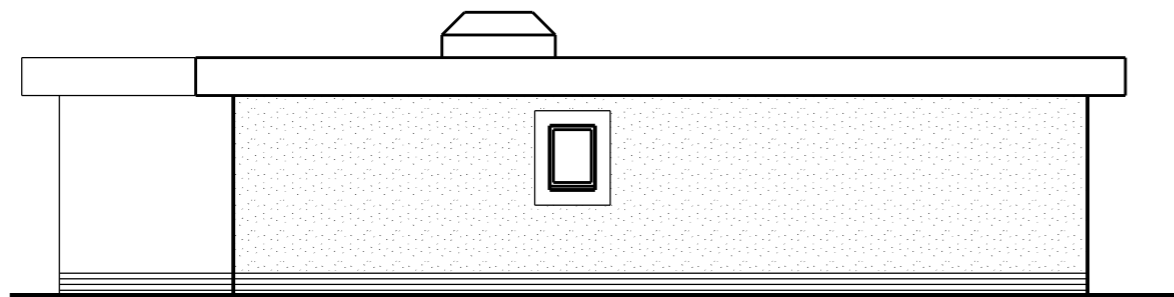

proposed rear elevation (north west)

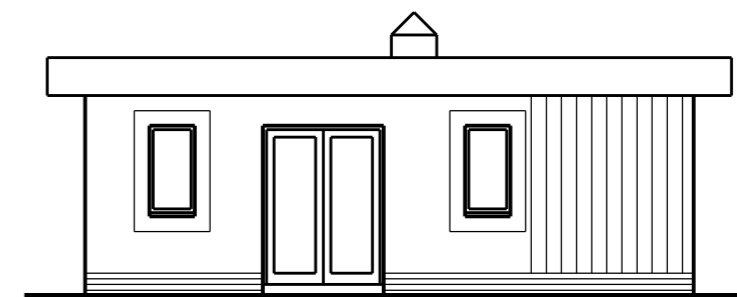

proposed end elevation (south west)



This scheme is subject to town planning and all other necessary consents.

Rev 02 apr 2023 Client amendment
 Rev 03 jun 2023 Client amendment

Dimensions, area and levels where given are only approximate and subject to site survey. All dimensions are to be checked on site. Any discrepancies or variations are to be reported to the client before work commences. Figured dimensions only are to be taken from this drawing.

This drawing is to be read in conjunction with all relevant consultants' and/or specialists drawings/documents and any discrepancies or variations are to be notified to the client before the affected work commences.

Client Mr. W. Dunn
 Job Title Proposed dwelling on land adjacent to Lakeland View, Chaucer Ave, Egremont
 Drawing Title Proposed elevations with flat roof

Scale: 1:100 @ A3/1:50 @ A1
 Date: apr 2023
 Drawn:
 Job No: 421 Drwg No: 05101 Rev: 03

Richard J Lindsay
 Waters Edge
 2A Church Road
 Harrington
 CA14 5QP
 email: calvadesign46@gmail.com
 Mob : 07921 949618