

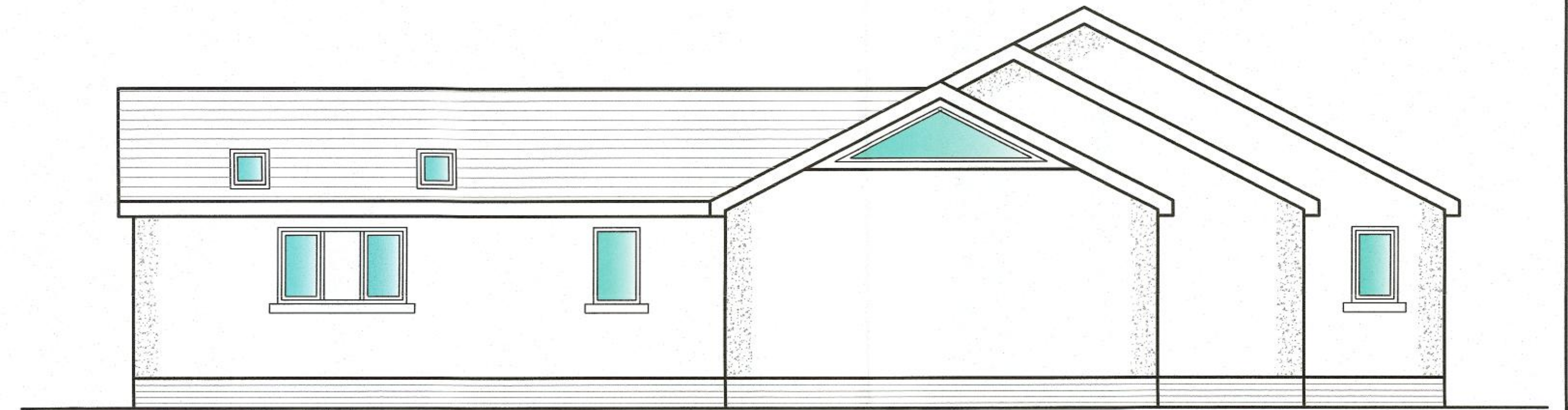

FRONT ELEVATION AS PROPOSED
Scale 1:50



SIDE ELEVATION AS PROPOSED

All new roofs to have concrete tiles. Style & colour to match existing.

All external walls to have dry dash render to match existing.

All new doors & windows to be DG upvc units. Style & colour to match existing.

Install new velux windows as shown. All installed strictly in accordance with the manufacturers details & instructions.



REAR ELEVATION AS PROPOSED

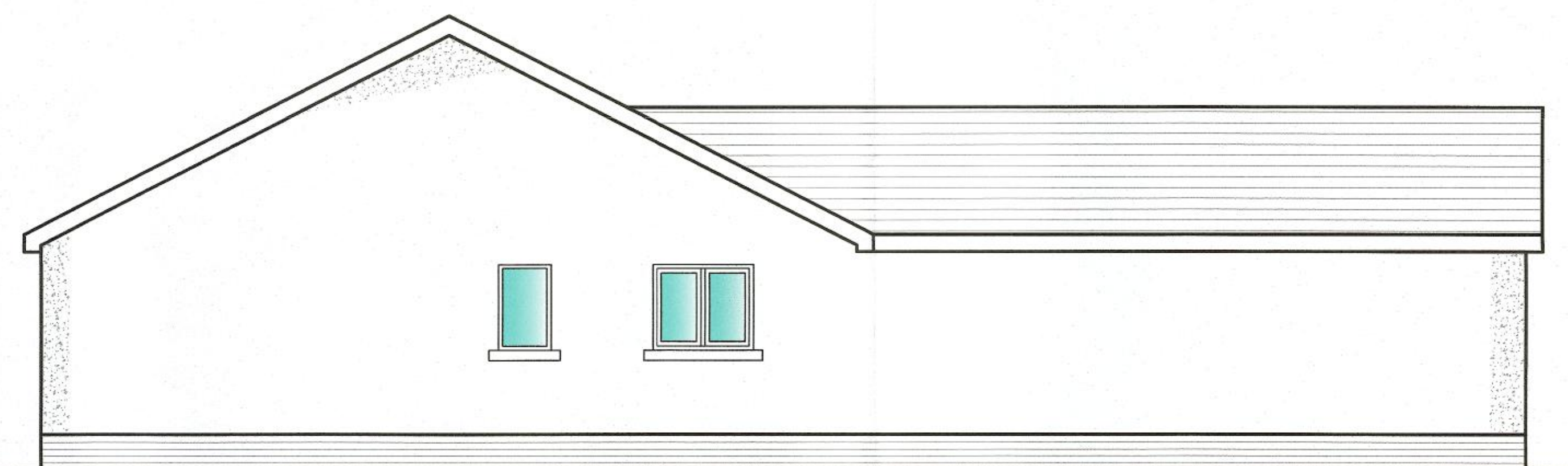

SIDE ELEVATION AS PROPOSED