

proposed elevation D

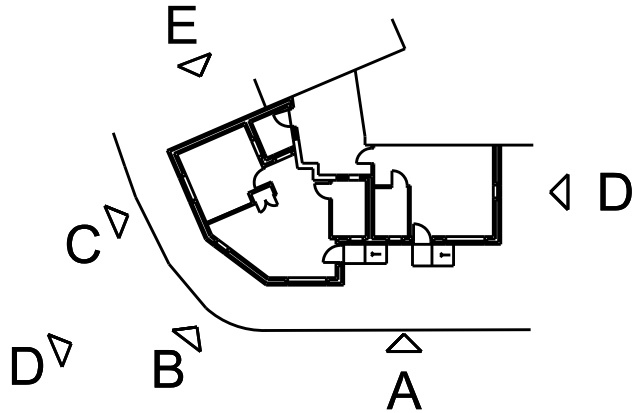

proposed elevation A

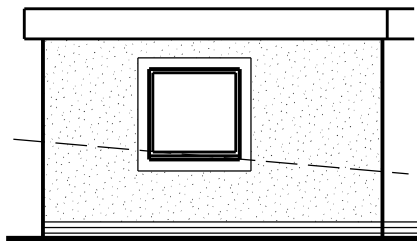

proposed elevation C

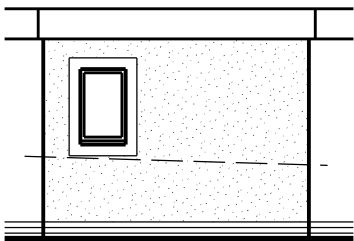

proposed elevation B

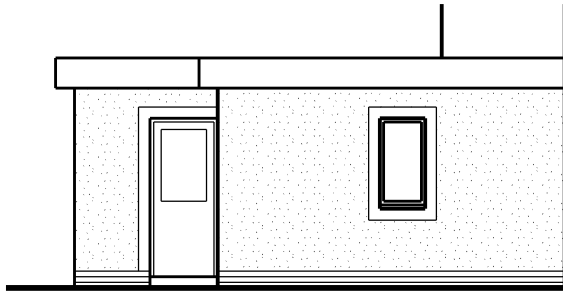

propooosed elevation D

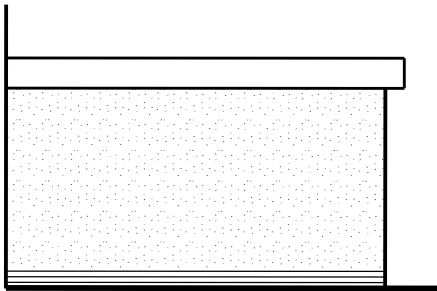

propooosed elevation D

SCALE

0

1m

2m

3m

4m

5m

10m

15m

20m

25m

30m

35m

This scheme is subject to town planning and all other necessary consents.

Rev 01 jul 2022 First issue

Dimensions, area and levels where given are only approximate and subject to site survey. All dimensions are to be checked on site. Any discrepancies or variations are to be reported to the client before work commences. Figured dimensions only are to be taken from this drawing.

This drawing is to be read in conjunction with all relevant consultants' and/or specialists drawings/documents and any discrepancies or variations are to be notified to the client before the affected work commences.

ClientMr. D. Walker

Job TitleProposed 2no. disabled flats at 1A Westmorland Road, Hensingham

Drawing TitleProposed elevations

Scale: 1:100 @ A3/1:50 @ A1

Date: jul 2022

Job No: 365

Drwg No: 05002

Rev: 01

Richard J Lindsay
Home Dale
Low Scales
Wigton
CA7 3NE
email: calvadesign46@gmail.com
Mob : 07921 949618