

EXTERNAL MATERIALS

Roof - Brazilian green slate.

Walls - mix of slate/ stone walling to match existing dwelling and dark grey facing brickwork.

Anthracite grey uPVC doors.

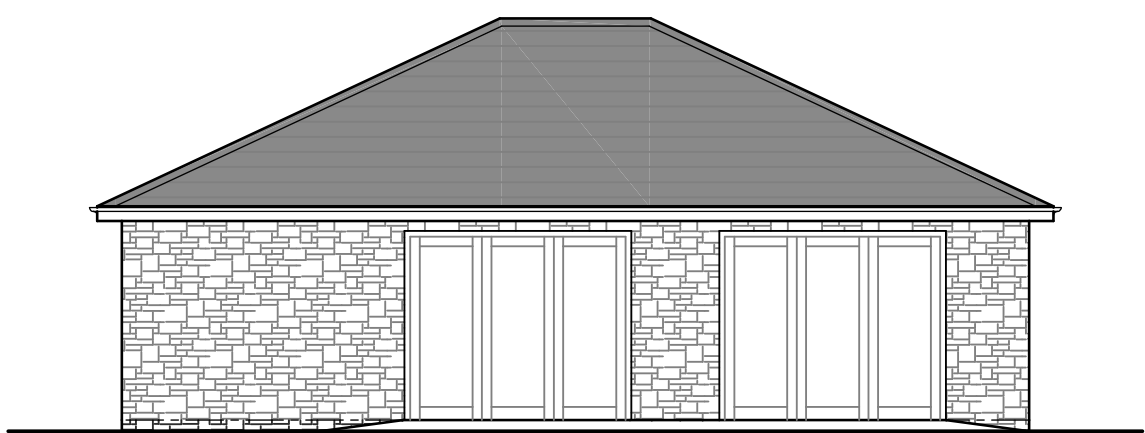

WEST ELEVATION

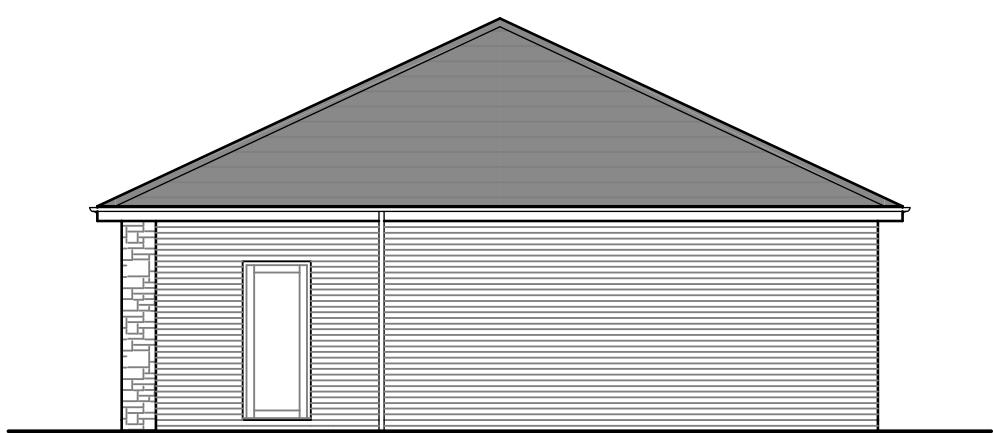

SOUTH ELEVATION

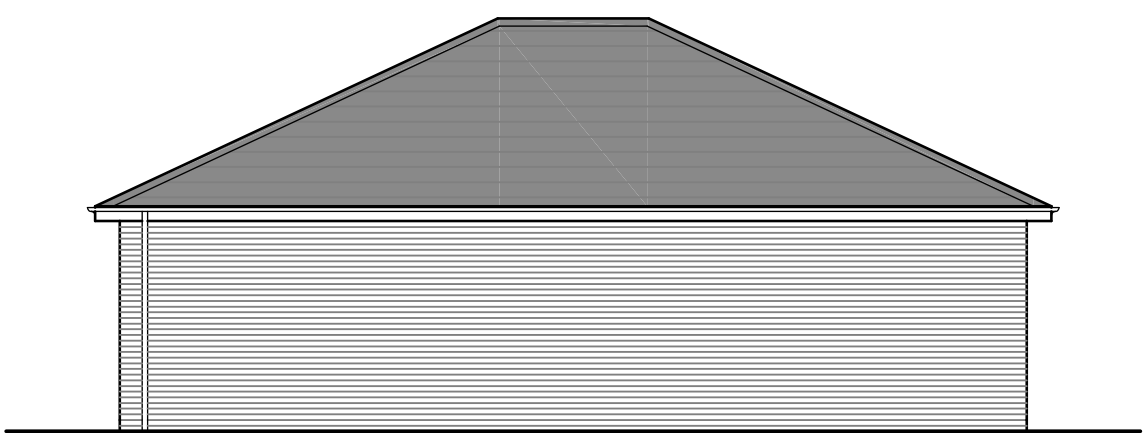

EAST ELEVATION

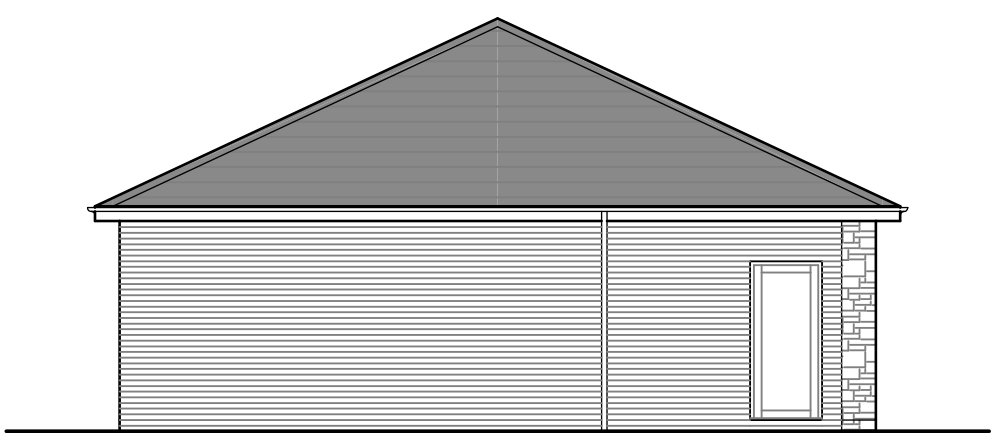

NORTH ELEVATION

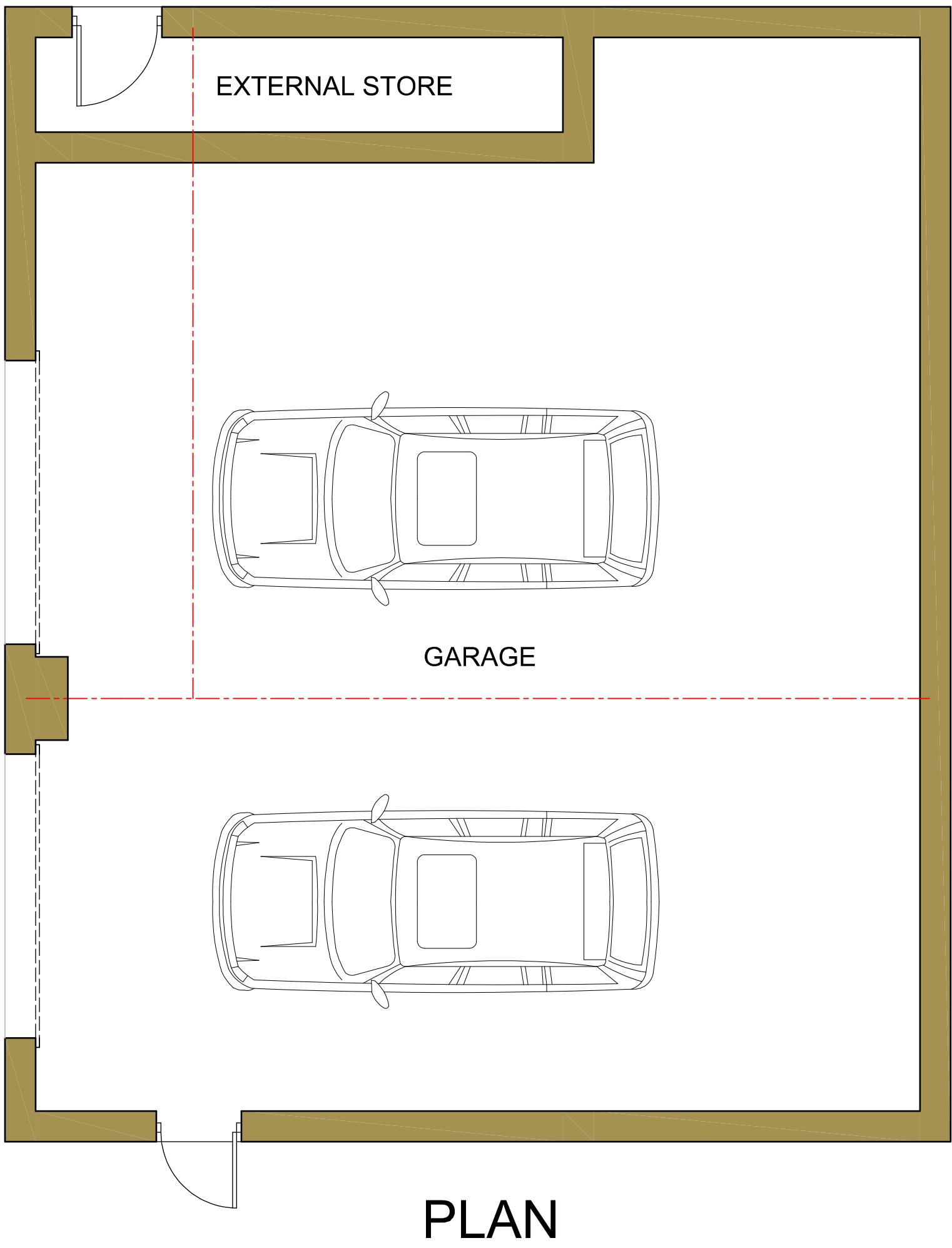

|     |          |                     |         |
|-----|----------|---------------------|---------|
| A   | 06/09/22 | Garage handed over. | GB      |
| No. | Date     | Revision            | Initial |

ALPHA DESIGN

Architectural Services  
Member of the Chartered Institute of  
Architectural Technologists  
Tel: 01900 829199 email: gb@adcumbria.co.uk

Project

DETACHED DOUBLE GARAGE -  
'SOUTHERLY',  
DRIGG,  
CUMBRIA

Client

MR. P. GRAHAM

Drawing

PROPOSED PLAN  
& ELEVATIONS

Scale 1:50 & 1:100 @ A1 Drawn GB

Checked Date MAY 2022

Drawing No.

19/01/944 - 103 a)

This drawing and design is copyright and must not be reproduced in part or in whole without prior written consent. Contractors must verify all dimensions on site before commencing work or preparing shop drawings.