

SW ELEVATION

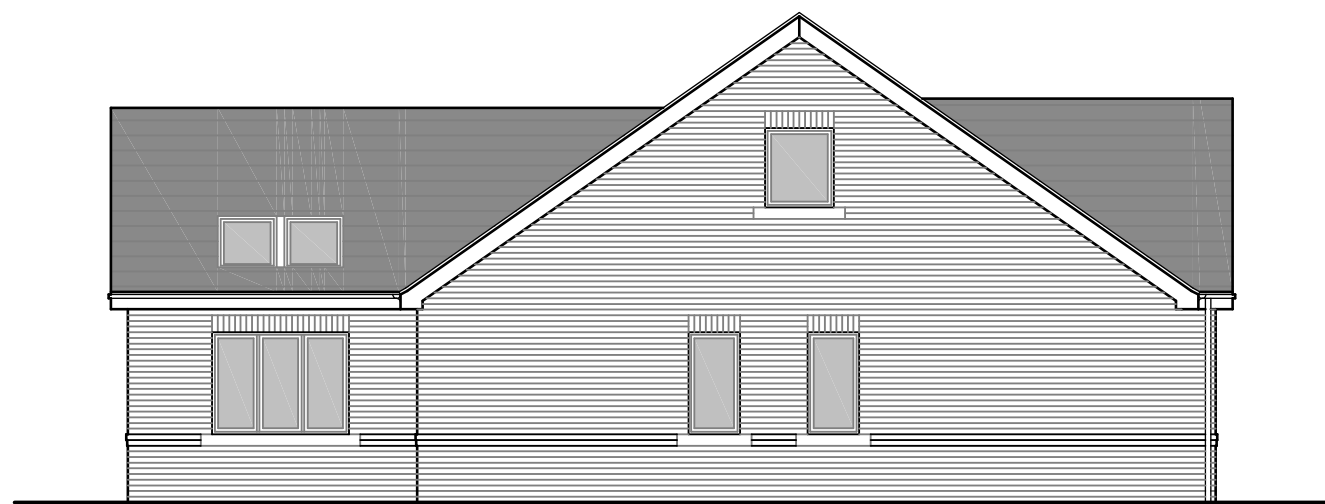

SE ELEVATION

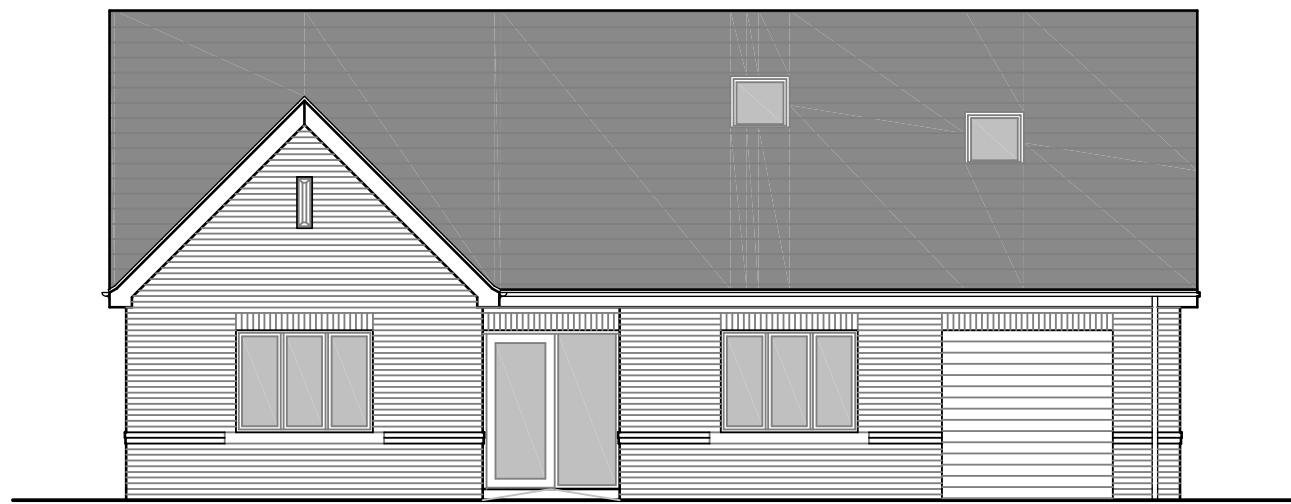

NE ELEVATION

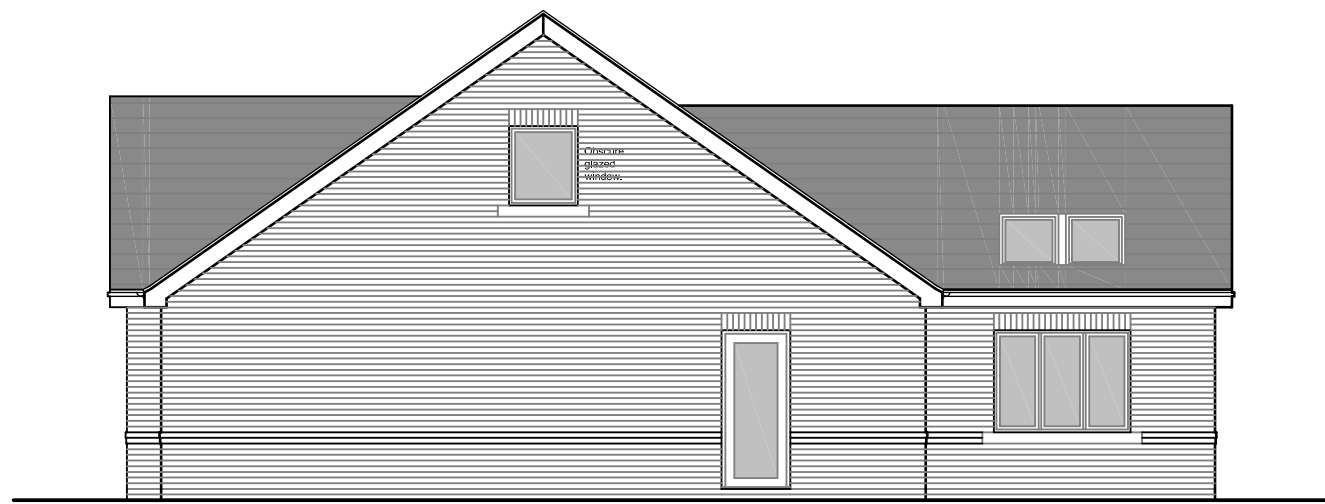

NW ELEVATION



GF PLAN  
125.50m2 G.I.A. plus  
garage @ 18.15m2 G.I.A.

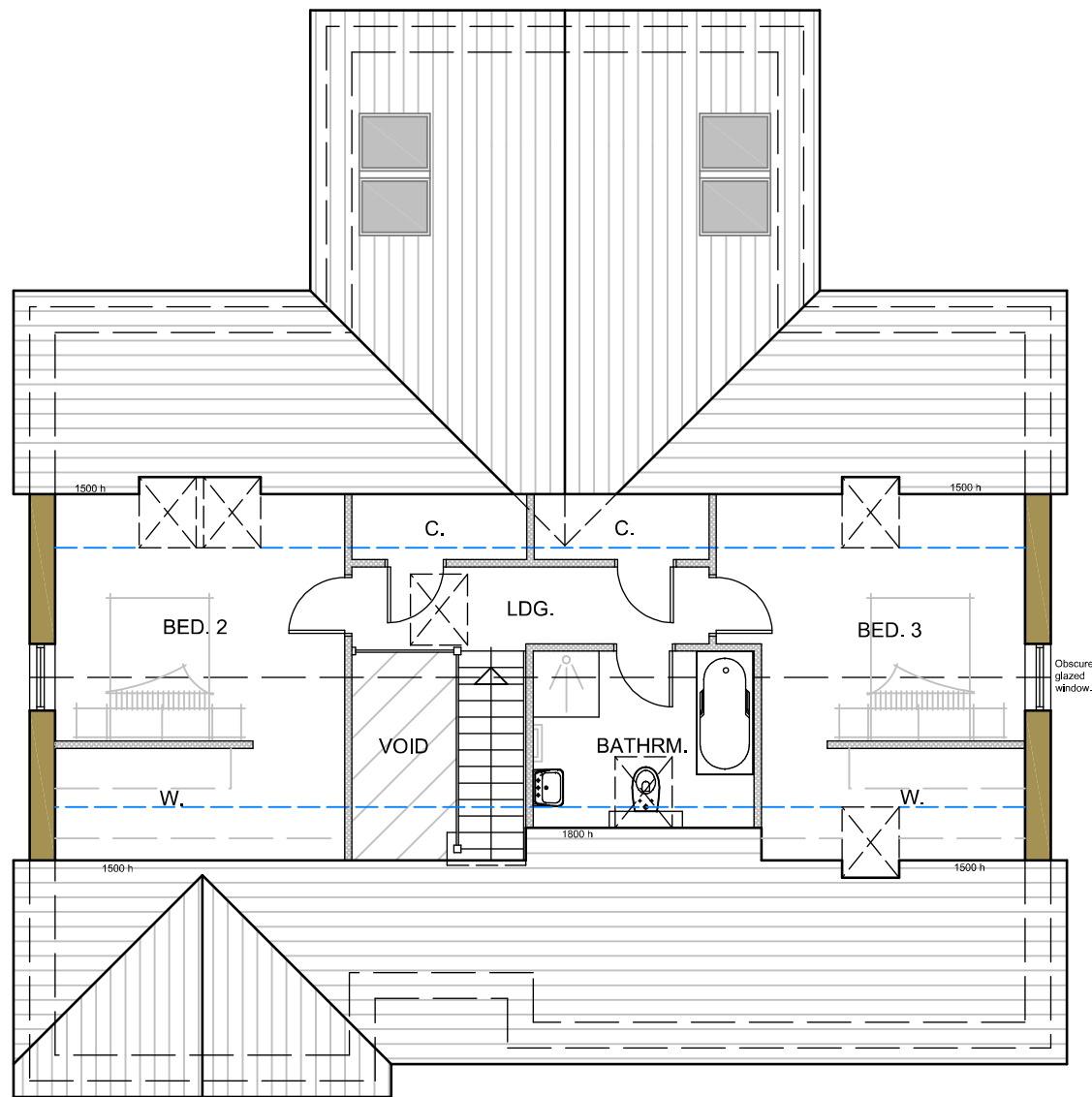

FF PLAN  
66.20m2 G.I.A.

TOTAL  
191.70m2 G.I.A. plus  
garage @ 18.15m2 G.I.A.

#### EXTERNAL MATERIALS

Smooth dark grey concrete tile roof.  
Velux rooflights.  
Anthracite grey fascia, soffit & barge boards.  
Black RW goods.

Red Multi facing brickwork with pointed finish.  
St. Bees red sandstone cills & features.

Anthracite grey uPVC windows  
& doors.

No.	Date	Revision	Initial
-----	------	----------	---------

### ALPHA DESIGN

Architectural Services  
Member of the Chartered Institute of  
Architectural Technologists

Tel: 01900 829199 email: gb@adcumbria.co.uk

Project

LAND ON ARLECDON ROAD,  
ARLECDON

Client

I & B BUILDERS LTD.

Drawing

PROPOSED PLANS &  
ELEVATIONS

Scale 1:100 @ A1 Drawn GB

Checked Date MARCH 2022

Drawing No.

21/09/1005 - 07

This drawing and design is copyright and must not  
be reproduced in part or in whole without prior  
written consent. Contractors must verify all  
dimensions on site before commencing work or  
preparing shop drawings.