

SW ELEVATION

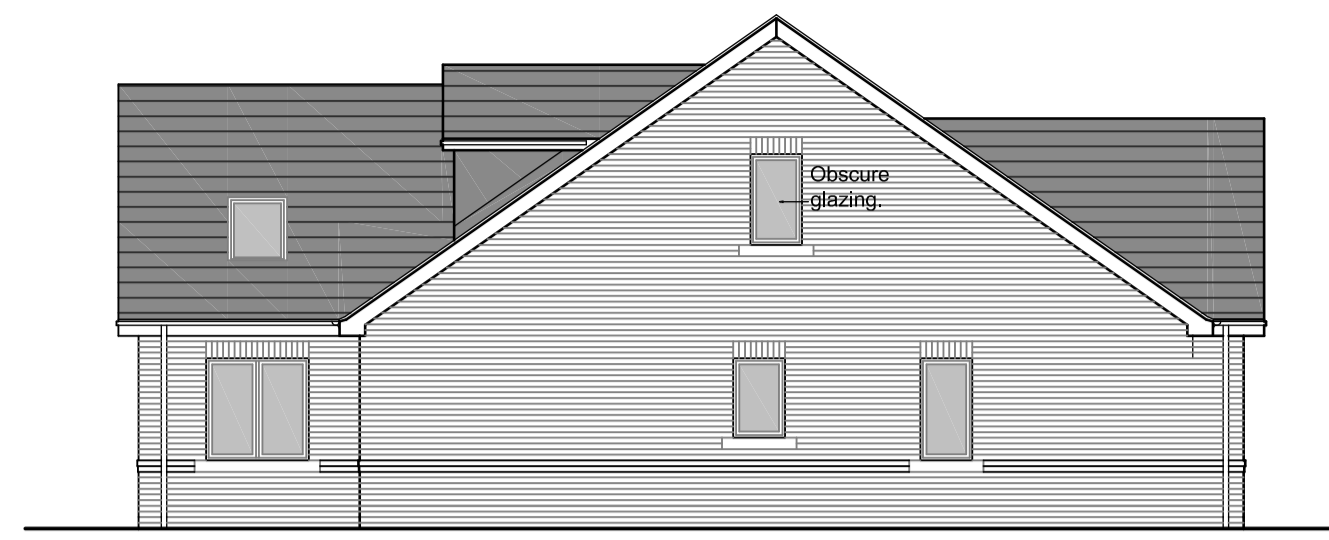

SE ELEVATION (PLOT 1)  
NW ELEVATION (PLOT 2)



NE ELEVATION

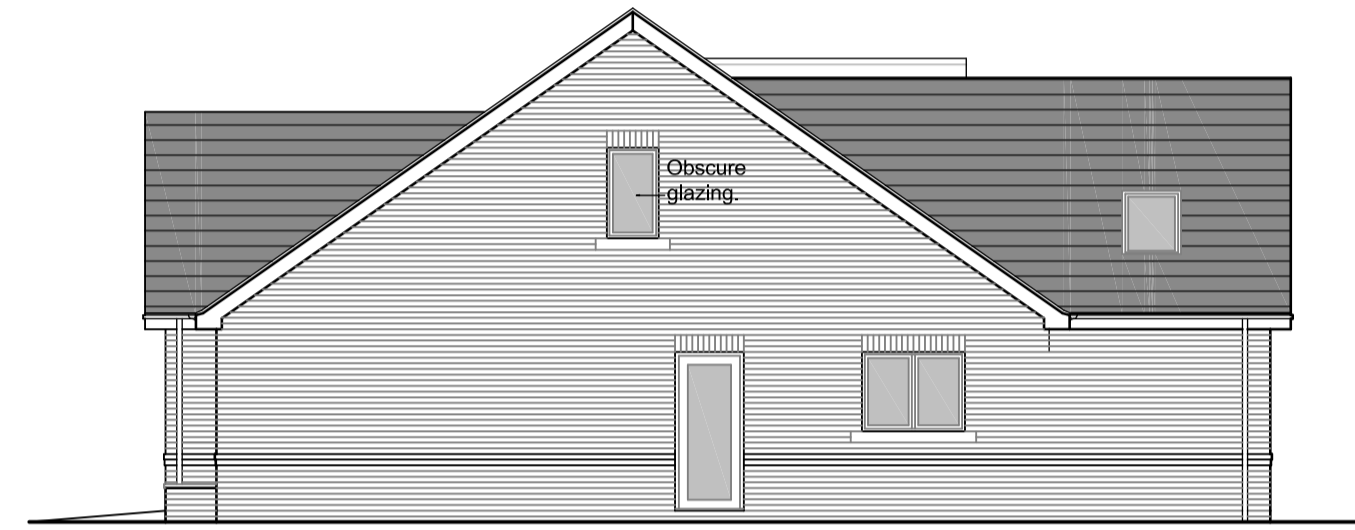

NW ELEVATION (PLOT 1)  
SE ELEVATION (PLOT 2)



GF PLAN  
13.29m2 G.L.A. (13.29m2 G.L.A.)  
© 13.96 m2 G.L.A.

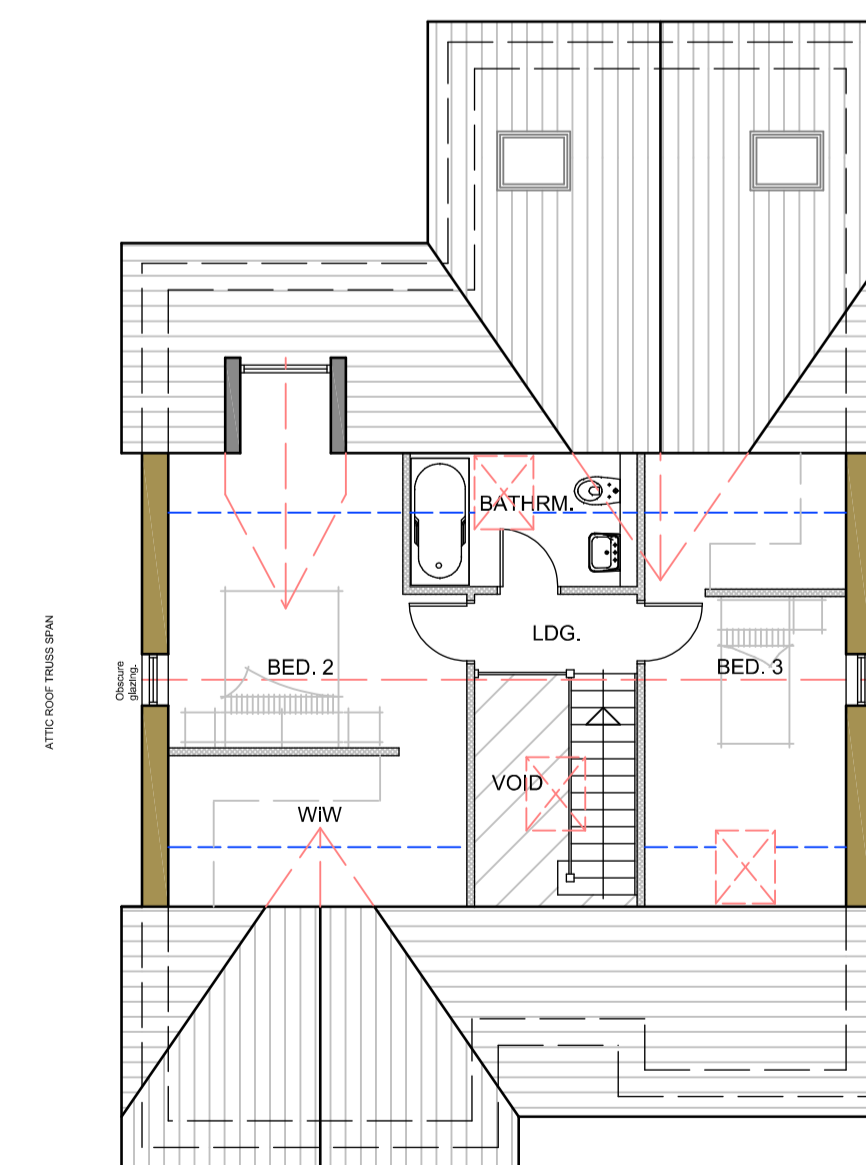

FF PLAN  
55.00m2 G.L.A.

**EXTERNAL MATERIALS**

- Smooth dark grey concrete tile roof.
- Velux rooflights.
- Anthracite grey fascia, soffit & barge boards.
- Black RW goods.
- Red Multi facing brickwork with pointed finish.
- St. Bees red sandstone cills & features.
- Anthracite grey uPVC windows & doors.

No.	Date	Revision	Initial
A	05/06/23	Obscure glazing annotation added to FF plan and side elevations.	GB

**ALPHA DESIGN**

Architectural Services  
Member of the Chartered Institute of  
Architectural Technologists  
Tel: 01900 829199 email: gb@adcumbria.co.uk

Project

LAND ON ARLECDON ROAD,  
ARLECDON

Client

I & B BUILDERS LTD.

Drawing

PROPOSED PLANS & ELEVATIONS

Scale 1:100 @ A1 Drawn GB

Checked Date APRIL 2023

Drawing No.

23/01/1038 - 03 a)

This drawing and design is copyright and must not be reproduced in part or in whole without prior written consent. Contractors must verify all dimensions on site before commencing work or preparing shop drawings.