

SECTION C-C

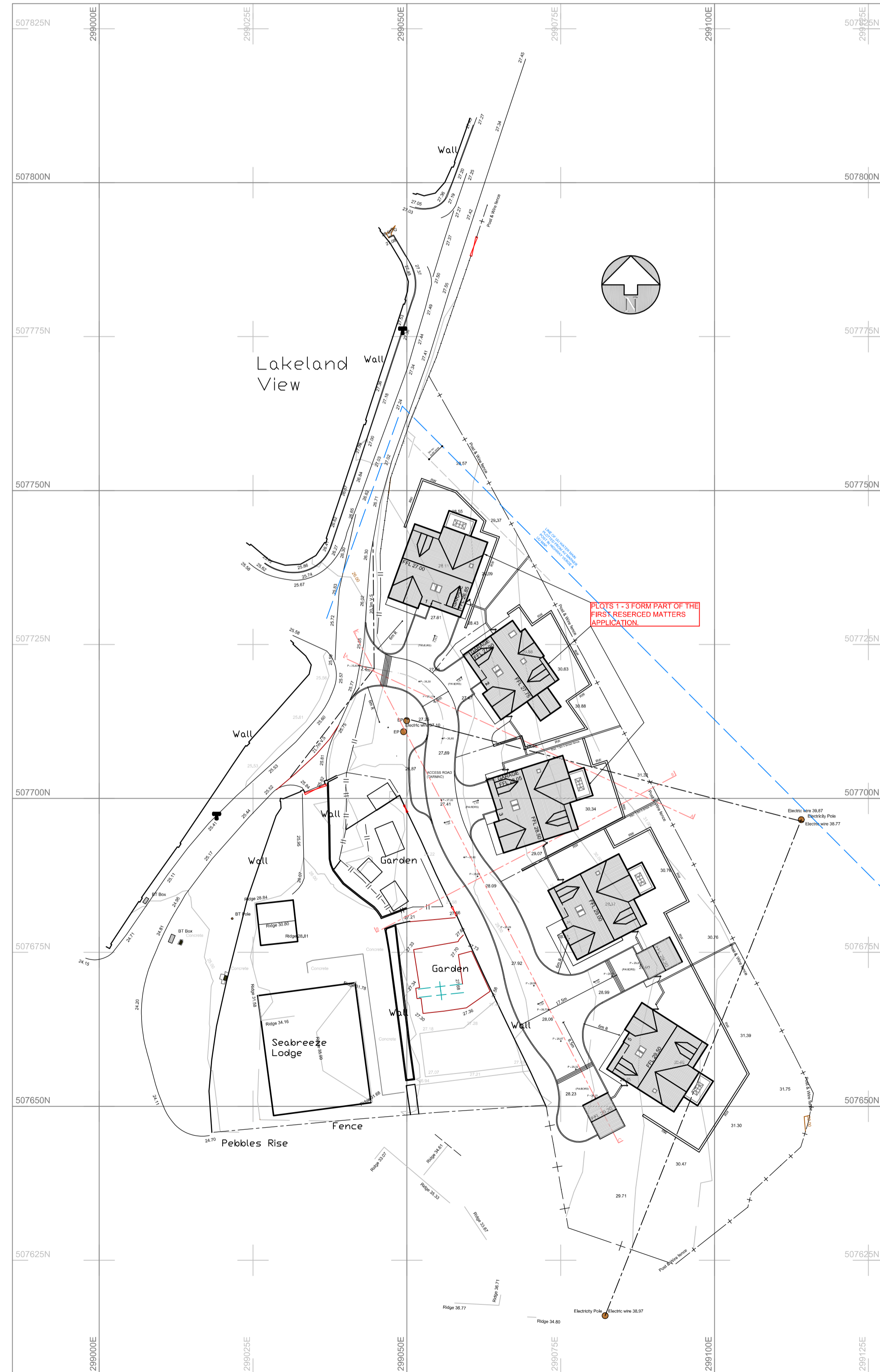

No.	Date	Revision	Initial
C	20/04/21	Plot 5 rotated anti-clockwise as requested by LPA.	GB
B	20/04/21	Line of existing UU water main added.	GB
A	27/03/21	Site plan & site section adjusted to align with dwellings designs for reserved matters application.	GB

ALPHA DESIGN
 Architectural Services
 Member of the Chartered Institute of
 Architectural Technologists
 Tel: 01900 829199 email: gb@adcumbria.co.uk

Project _____

**LAND TO NORTH EAST OF
 'SEABREEZE,
 NETHERTOWN**

Client _____

MR & MRS N. KAY

Drawing _____

**PROPOSED SITE PLAN
 & SITE SECTION C-C**

Scale 1:500 & 1:200 @ A1 Drawn GB

Checked _____ Date AUGUST 2020

Drawing No.
18/07/935 - 04 c)

This drawing and design is copyright and must not be reproduced in part or in whole without prior written consent. Contractors must verify all dimensions on site before commencing work or preparing shop drawings.