

SECTION C-C

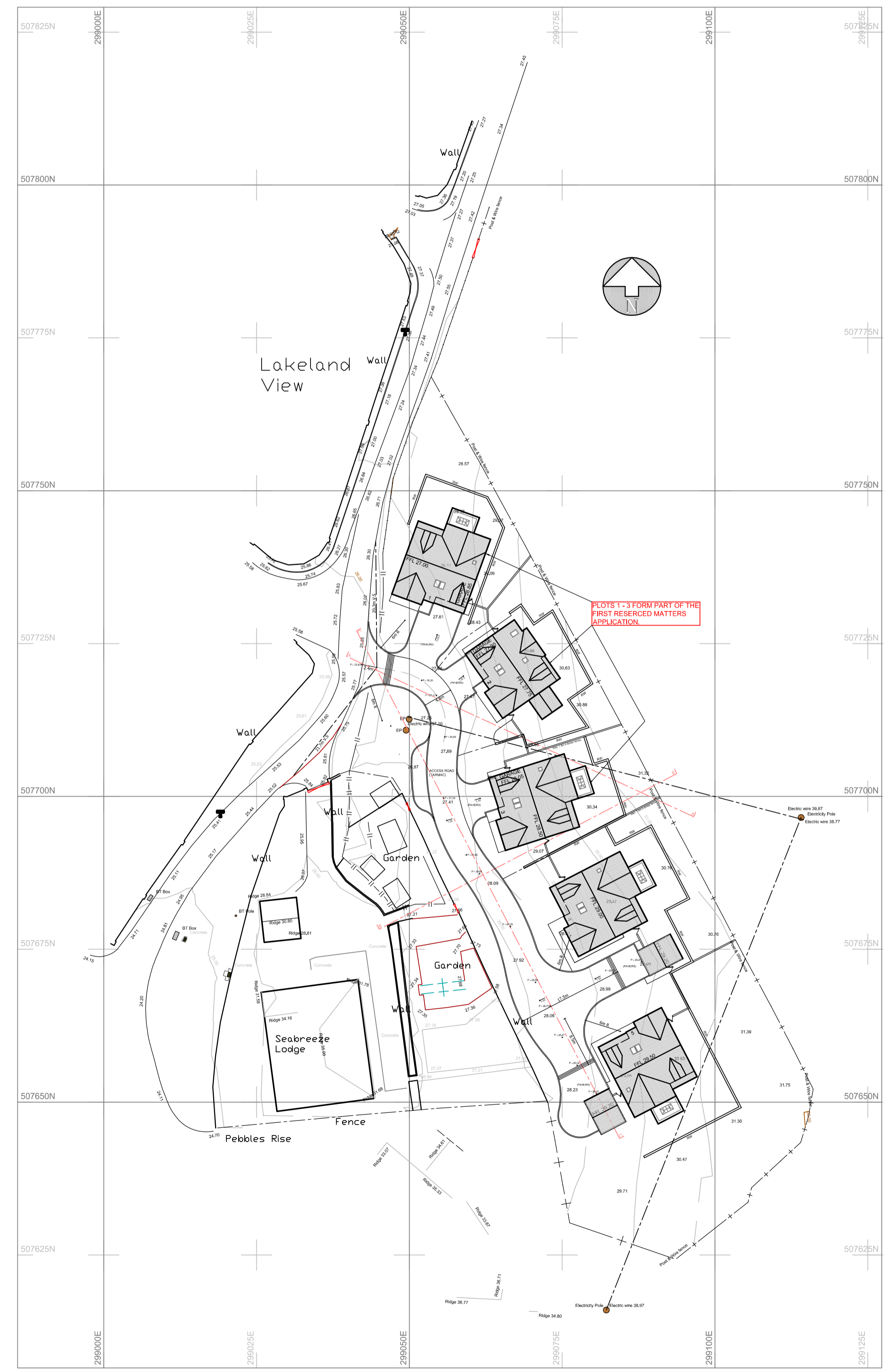

A	27/03/21	Site plan & site section adjusted to align with dwellings designs for reserved matters application.	GB
No.	Date	Revision	Initial

**ALPHA DESIGN**  
 Architectural Services  
 Member of the Chartered Institute of  
 Architectural Technologists  
 Tel: 01900 829199 email: gb@adcumbria.co.uk

Project  
**LAND TO NORTH EAST OF  
 'SEABREEZE,  
 NETHERTOWN**

Client  
**MR & MRS N. KAY**

Drawing  
**PROPOSED SITE PLAN  
 & SITE SECTION C-C**  
 Scale 1:500 & 1:200 @ A1 Drawn GB  
 Checked Date AUGUST 2020

Drawing No.  
**18/07/935 - 04 a)**

This drawing and design is copyright and must not be reproduced in part or in whole without prior written consent. Contractors must verify all dimensions on site before commencing work or preparing shop drawings.