

SECTION C-C

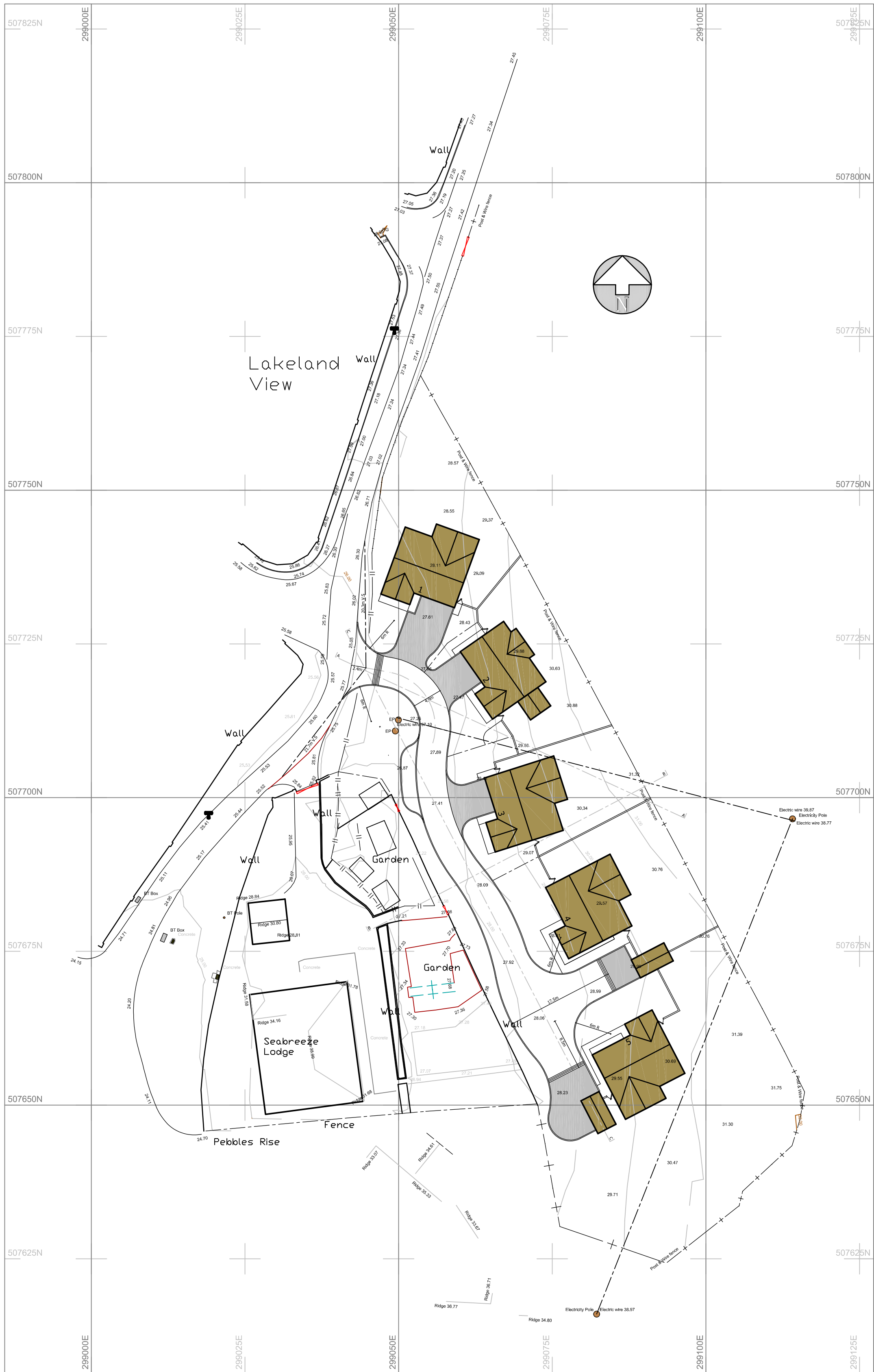

No.	Date	Revision	Initial
-----	------	----------	---------

ALPHA DESIGN

Architectural Services  
Member of the Chartered Institute of  
Architectural Technologists  
Tel: 01900 829199 email: gb@adcumbria.co.uk

Project

LAND TO NORTH EAST OF  
'SEABREEZE',  
NETHERTOWN

Client

MR & MRS N. KAY

Drawing

PROPOSED SITE PLAN  
& SITE SECTION C-C

Scale 1:500 & 1:200 @ A1 Drawn GB

Checked Date AUGUST 2020

Drawing No.

18/07/935 - 04

This drawing and design is copyright and must not be reproduced in part or in whole without prior written consent. Contractors must verify all dimensions on site before commencing work or preparing shop drawings.