

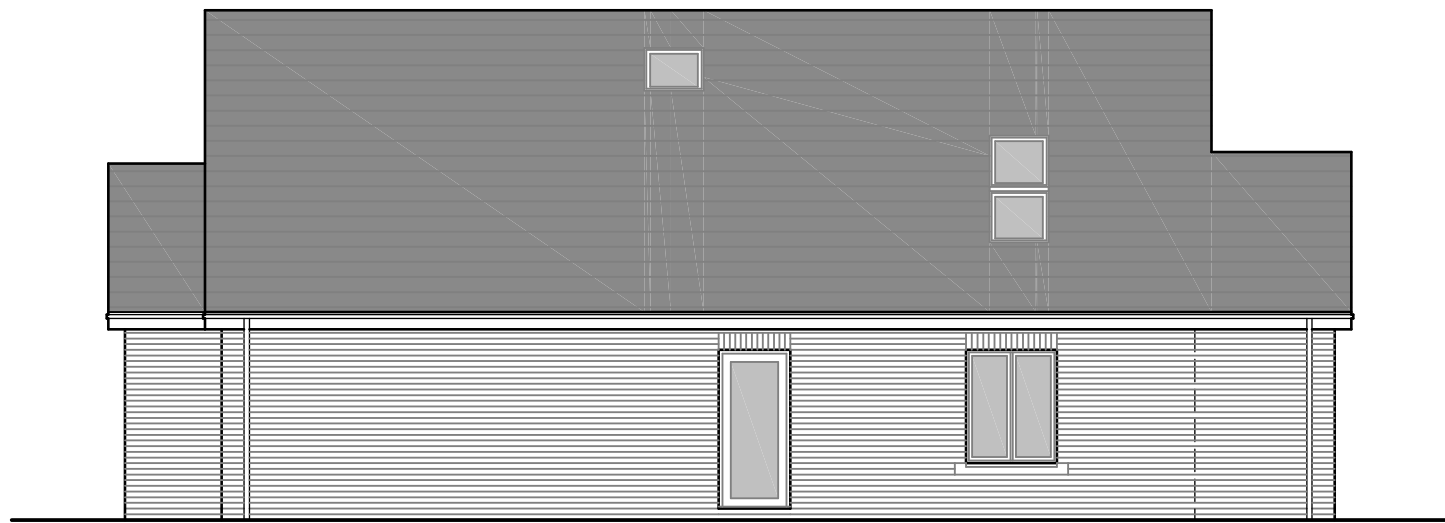

NORTH ELEVATION



EAST ELEVATION



SOUTH ELEVATION

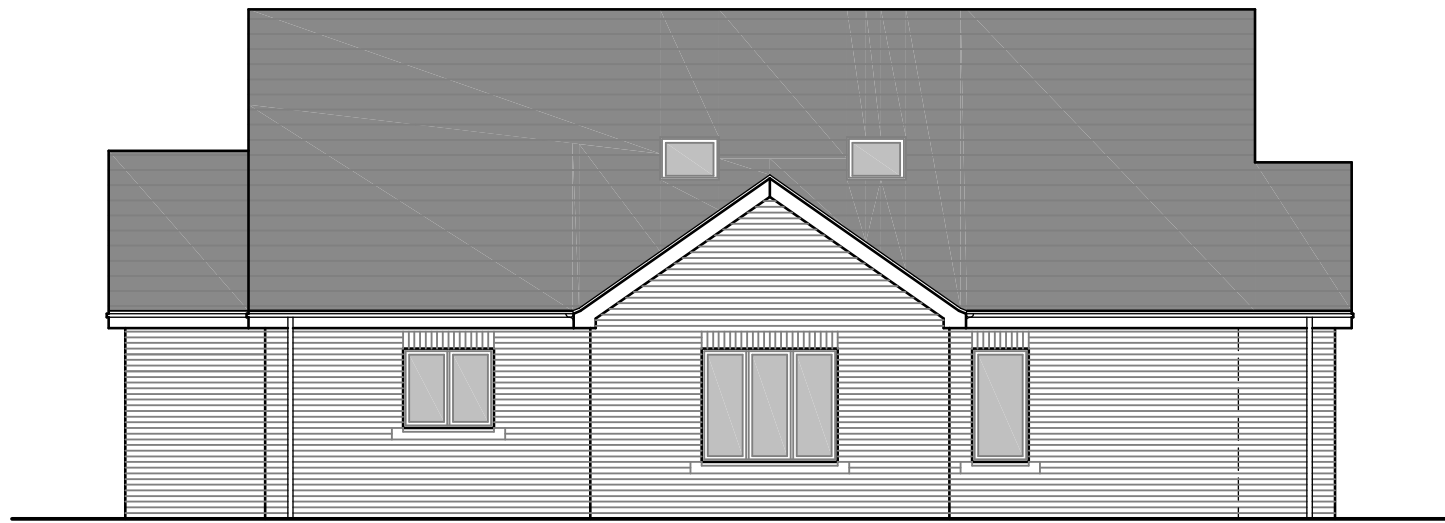

WEST ELEVATION

EXTERNAL MATERIALS

Smooth dark grey concrete tile roof.

Facing brick walls with St. Bees red sandstone cills, heads & mullions.

Anthracite grey or white uPVC windows & doors.

Polyester coated sectional garage door to match windows/ doors.

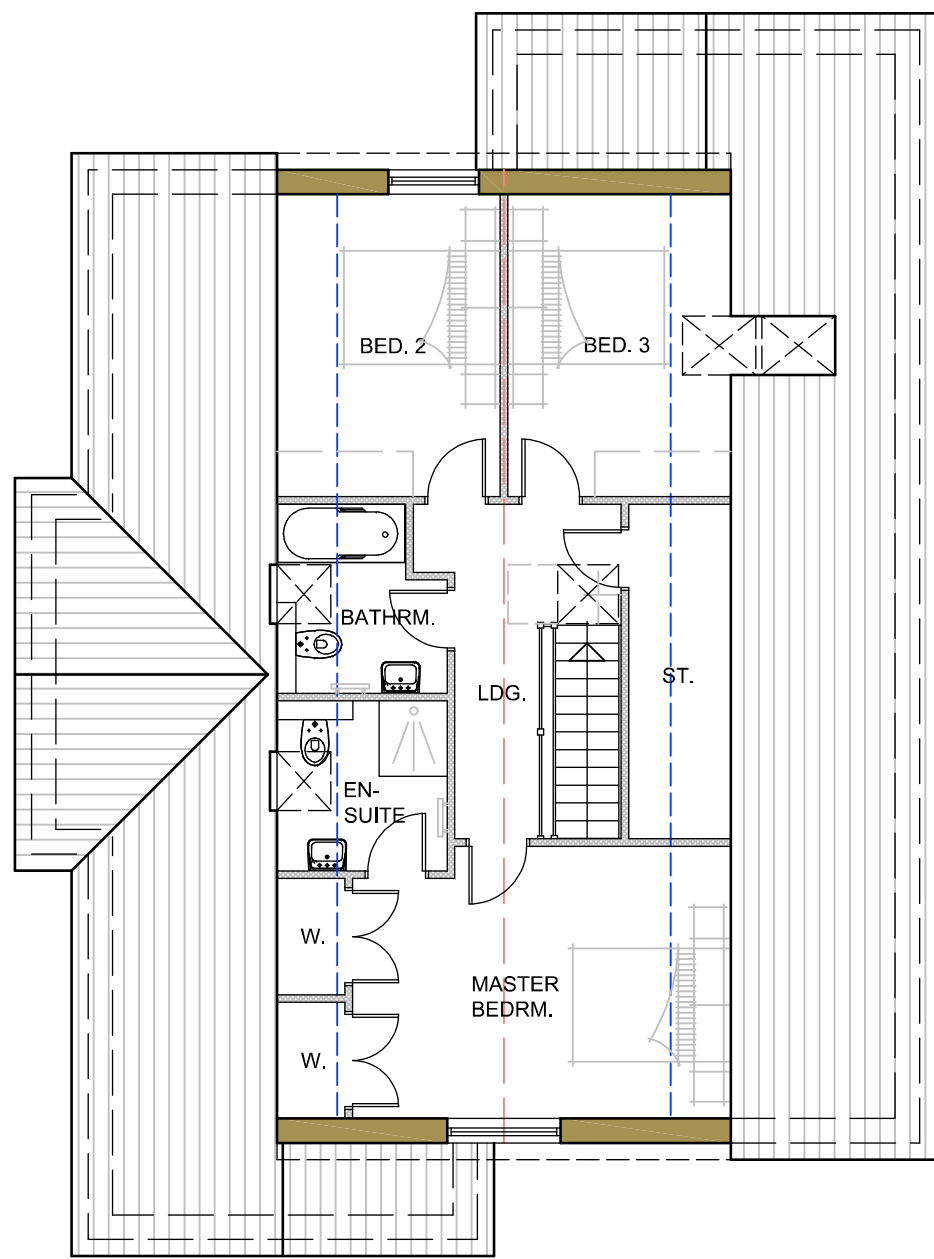
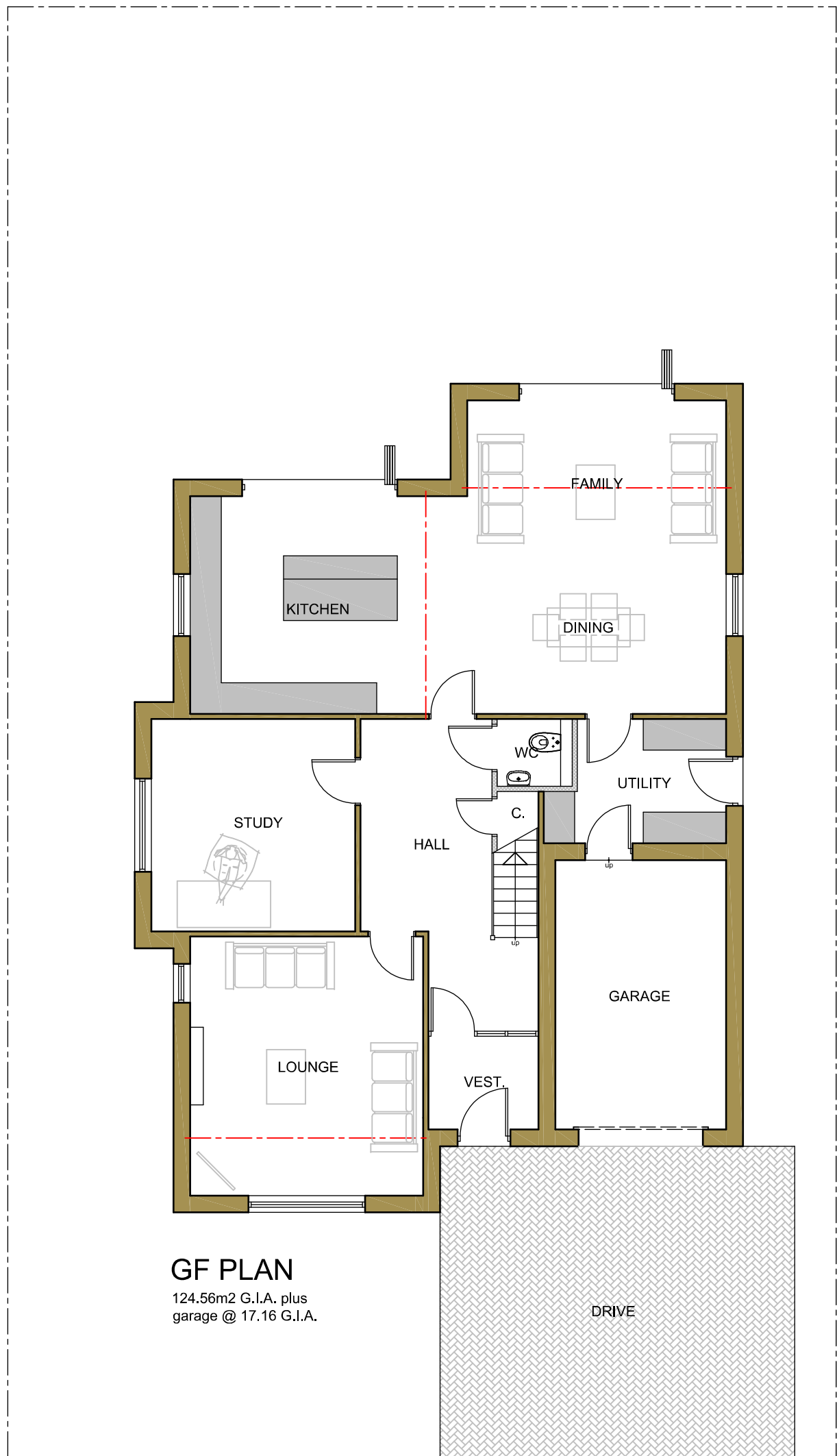

No.	Date	Revision	Initial	
ALPHA DESIGN Architectural Services Member of the Chartered Institute of Architectural Technologists Tel: 01900 829199 email: gb@adcumbria.co.uk				
Project				
RUSPER DRIVE, MOOR ROW.				
Client				
MR R. GREGGAIN				
Drawing				
PLOT 2 - PLANS & ELEVATIONS				
Scale 1:100 @ A1 Drawn GB				
Checked Date SEPT. 2022				
Drawing No.				
22/05/1022 - 07				
This drawing and design is copyright and must not be reproduced in part or in whole without prior written consent. Contractors must verify all dimensions on site before commencing work or preparing shop drawings.				