

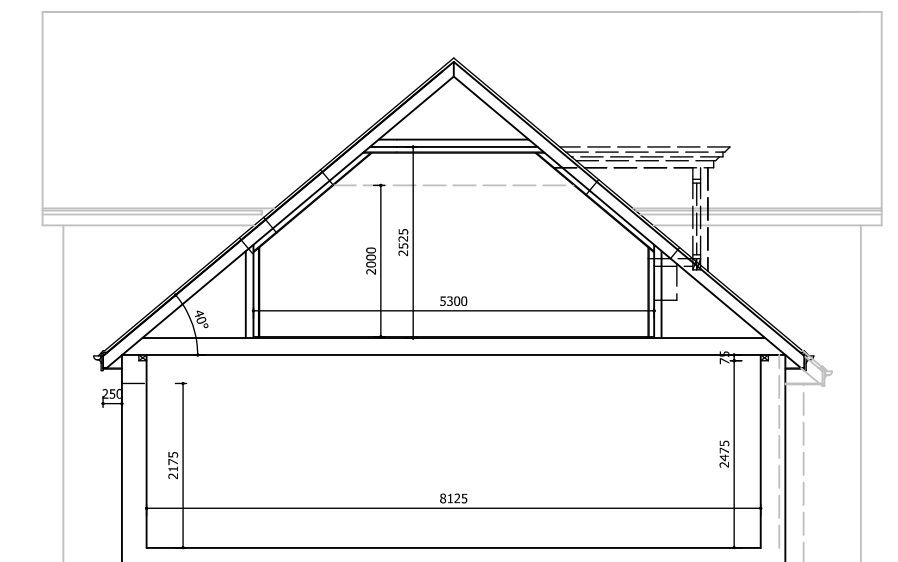

SW ELEVATION



SE ELEVATION



CROSS-SECTION

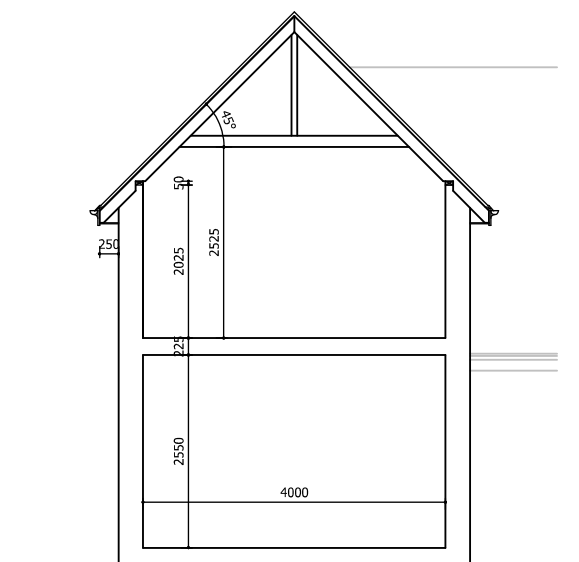

CROSS-SECTION

EXTERNAL MATERIALS
Dark grey slate roof.
Lead clad flat roof dormer window.
Velux rooflights.

Wienerberger 'Hamlet Antique'
facing brickwork with St. Bees
red or buff sandstone surrounds
& features.

Oak front entrance door.

White or Anthracite grey uPVC
windows and all other doors.



NE ELEVATION



NW ELEVATION

No.	Date	Revision	Initial

ALPHA DESIGN

Architectural Services
Member of the Chartered Institute of
Architectural Technologists
Tel: 01900 829199 email: gb@adcumbria.co.uk

Project

RESIDENTIAL DEVELOPMENT,
'DALELANDS',
SANDWITH,
WHITEHAVEN

Client

MR & MRS R. CALVIN

Drawing

PLOT 1 - PROPOSED
PLANS & ELEVATIONS

Scale 1:100 @ A1 Drawn GB

Checked Date JULY 2020

Drawing No.

18/07/938 - 04

This drawing and design is copyright and must not
be reproduced in part or in whole without prior
written consent. Contractors must verify all
dimensions on site before commencing work or
preparing shop drawings.

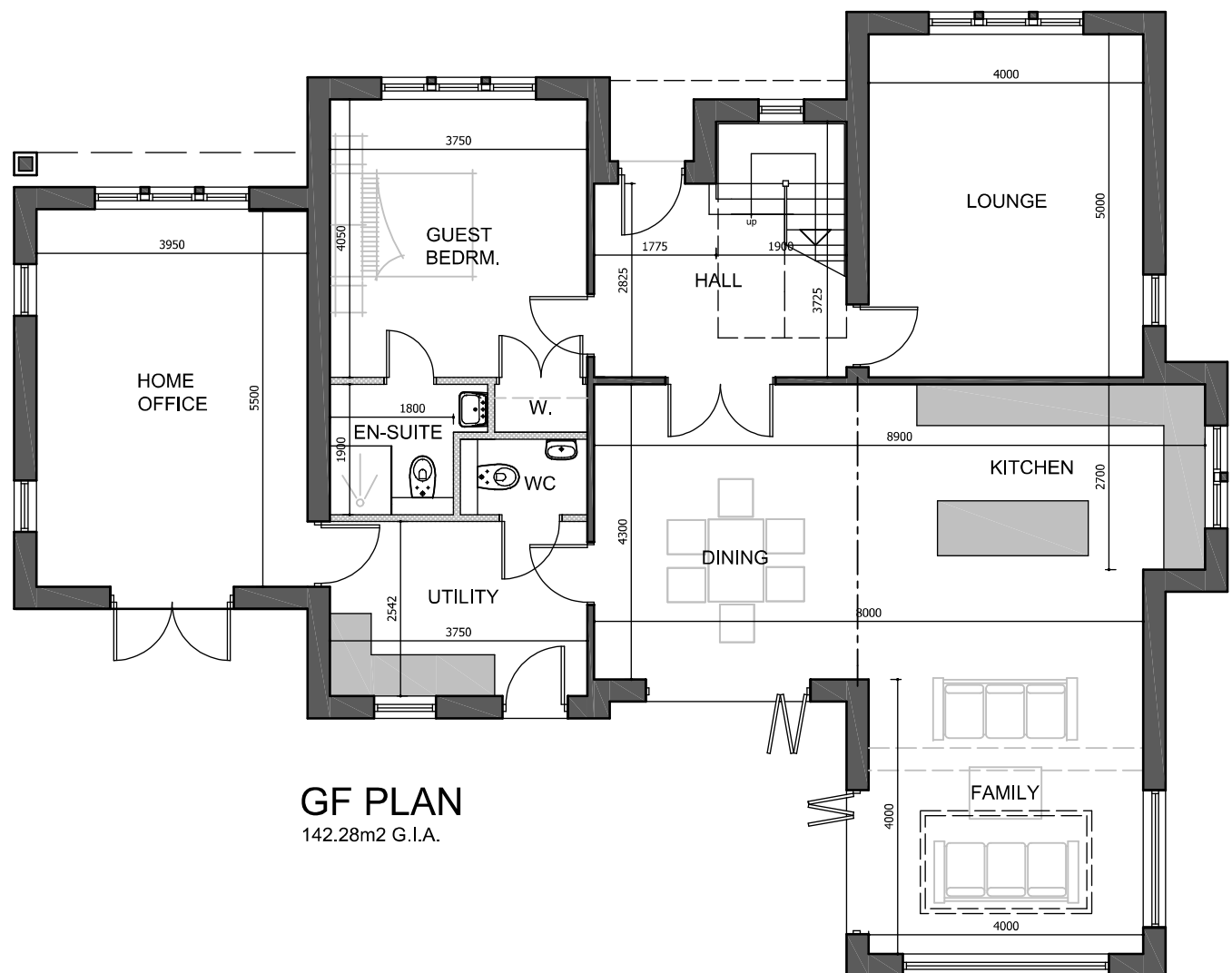

GF PLAN
142.28m2 G.I.A.

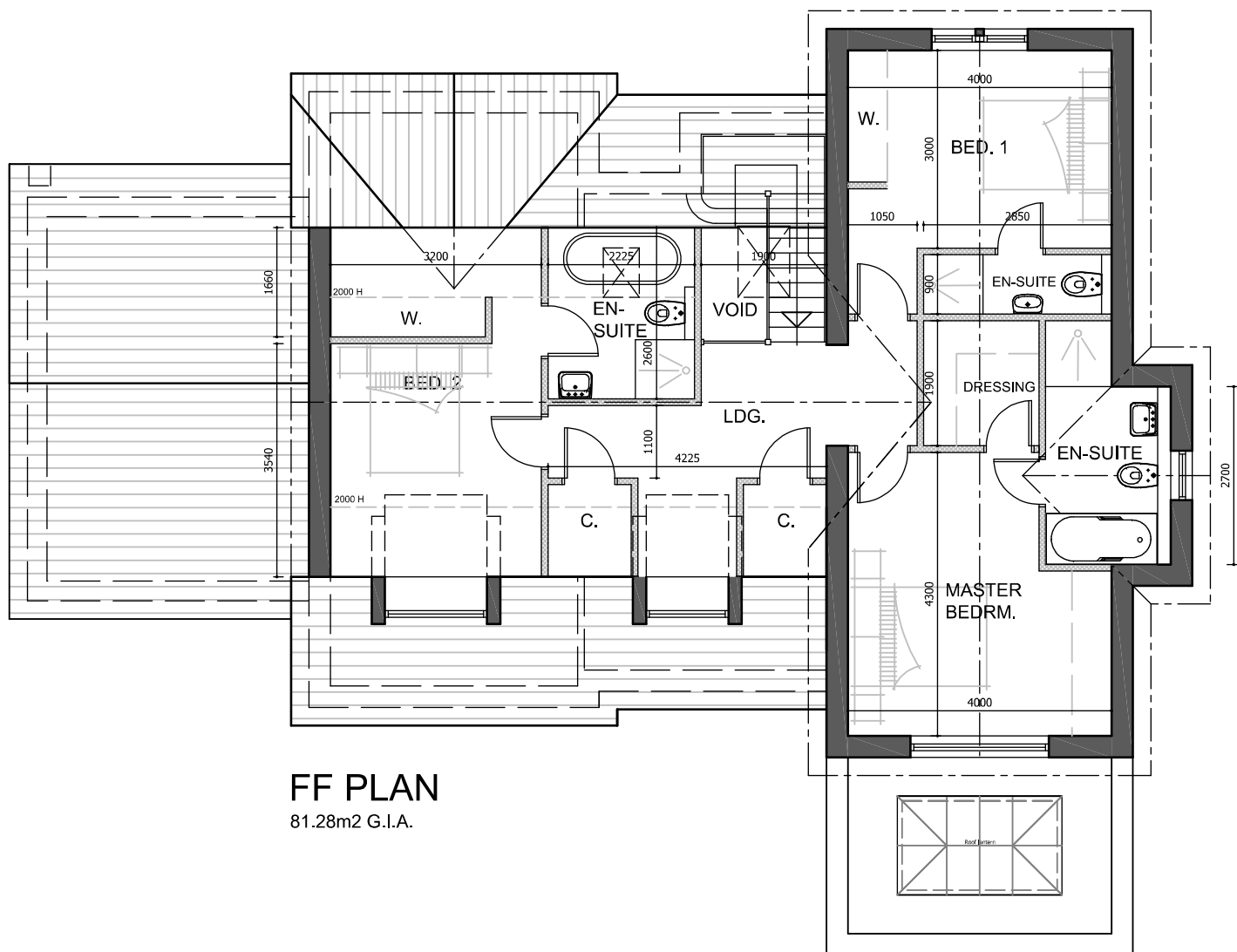

FF PLAN
81.28m2 G.I.A.