

NOTES - PROPOSED CONSTRUCTION.
 ROOF - Grey, Metrolite proprietary roof sheeting.
 RAINWATER GOODS - Black half round guttering and downspout.
 WALLS - Thermowood, vertical timber cladding stained lightoak colour.
 WINDOWS - Lt Oak, wood grain upvc.
 DOORS - Lt Oak, wood grain upvc

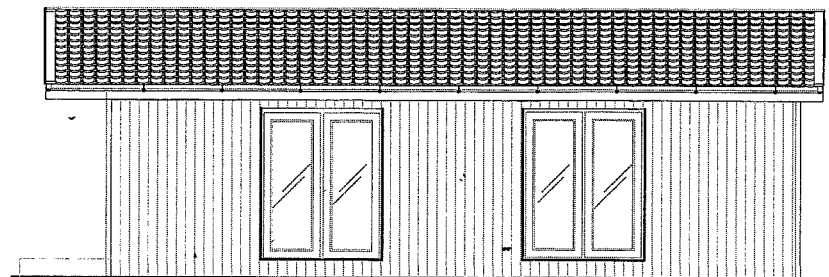

SIDE ELEVATION

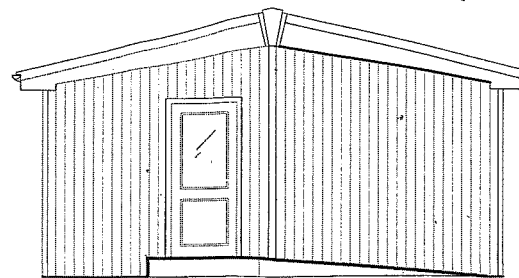

END ELEVATION

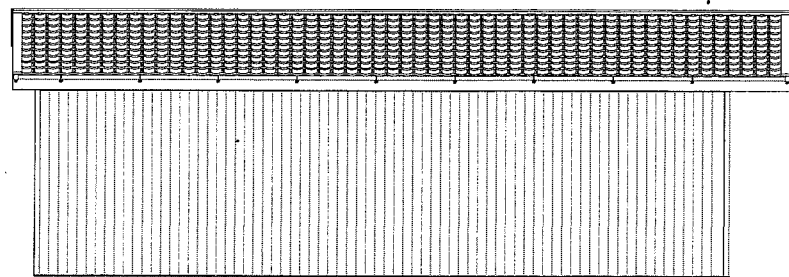

REAR ELEVATION

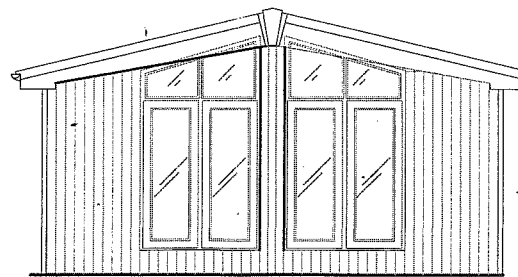

END ELEVATION

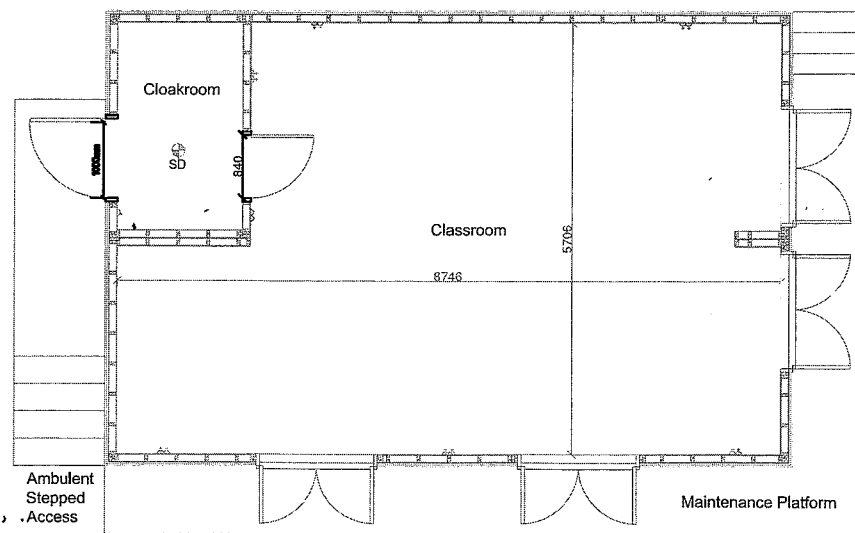

FLOOR PLAN

This drawing remains the property of Retreat Lodges and should not be copied or reproduced without prior written consent

rev	date	description	by	chkd.



Retreat Lodges Limited
 Kirkbride Airfield, Kirkbride,
 Wigton,
 Cumbria, CA7 5LF.
 T: 016973 52033
 F: 0560 1273 109
 info@retreatlodges.co.uk
 www.retreatlodges.co.uk

CLIENT
 St Gregorys & St Patricks
 Community School.
 Esk Avenue, Whitehaven.

PROJECT
 30ft x 20ft Modular Classroom

TITLE
 Proposed Floor Plan
 And Elevations.

SCALE 1:100-1:50	DATE 19.07.12
---------------------	------------------

DRAWN BY GSL	CHECKED BY AR
-----------------	------------------

DRAWING STATUS

DRAWING No GSL/AD/01	REV 0
-------------------------	----------