

Proposed Ground Floor Plan
Scale 1:50

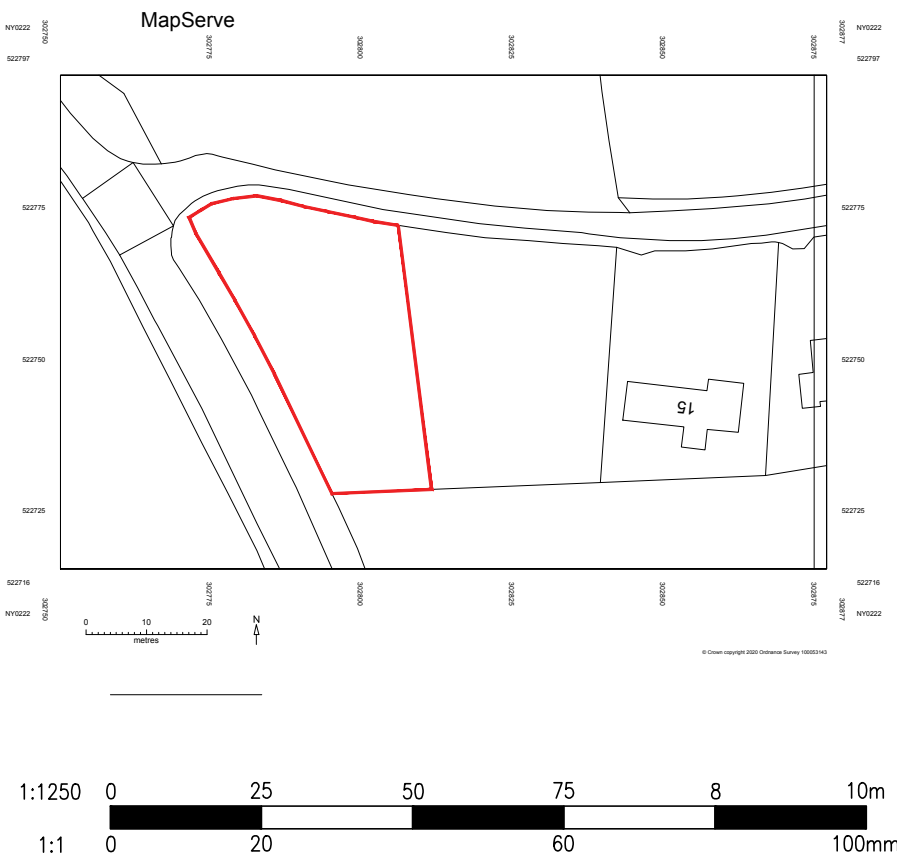

Location plan
Scale 1:1250

Notes:

Dimensions and levels shown are to be checked before work commences.

All building work is to comply with current Building Regulations & British Standards and to manufacturers specifications if noted.

All structural elements shown are a guide only and are to be verified by a Structural Engineer and/or Building Control Authorities prior to construction.

| Rev | Date | Description | By |
|-----|------|-------------|----|
| | | | |



Solo Timber Frame
The Old Dairy, Hodore Farm, Hartfield,
East Sussex TN7 4AR

Tel No.: 01892 771354
enquiries@solotimberframe.co.uk
www.solotimberframe.co.uk

©Copyright in this drawing and work executed is and remains the property of Solo Timber Frame and its subsidiaries in accordance with the provisions of the Copyright Act.
Permission to produce copies or modify drawings in whole or in part for any purpose should be obtained from Solo Timber Frame and any such reproductions should include this and the foregoing statement.

Project

Land at Gilgarran park

Drawing Title

Proposed Ground Floor plan

| | | | |
|-----------------------------|----------------|--------------|---------|
| Scale 1:50 @ A1 | Date Aug 20 | Drawn SCB | Checked |
| Drawing No. NR/SO/20/002 | | | Rev |



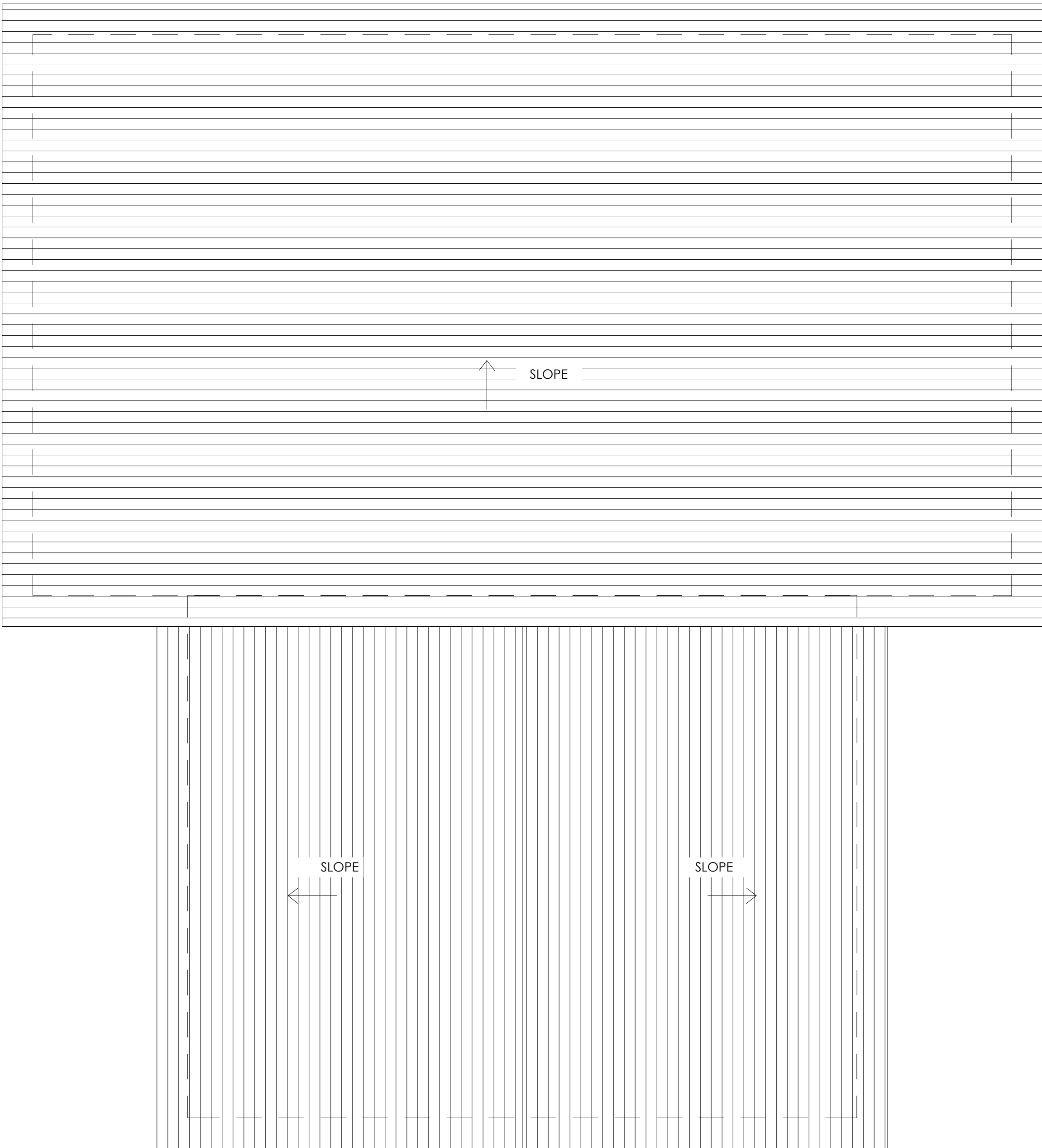

Proposed Roof Plan
Scale 1:50

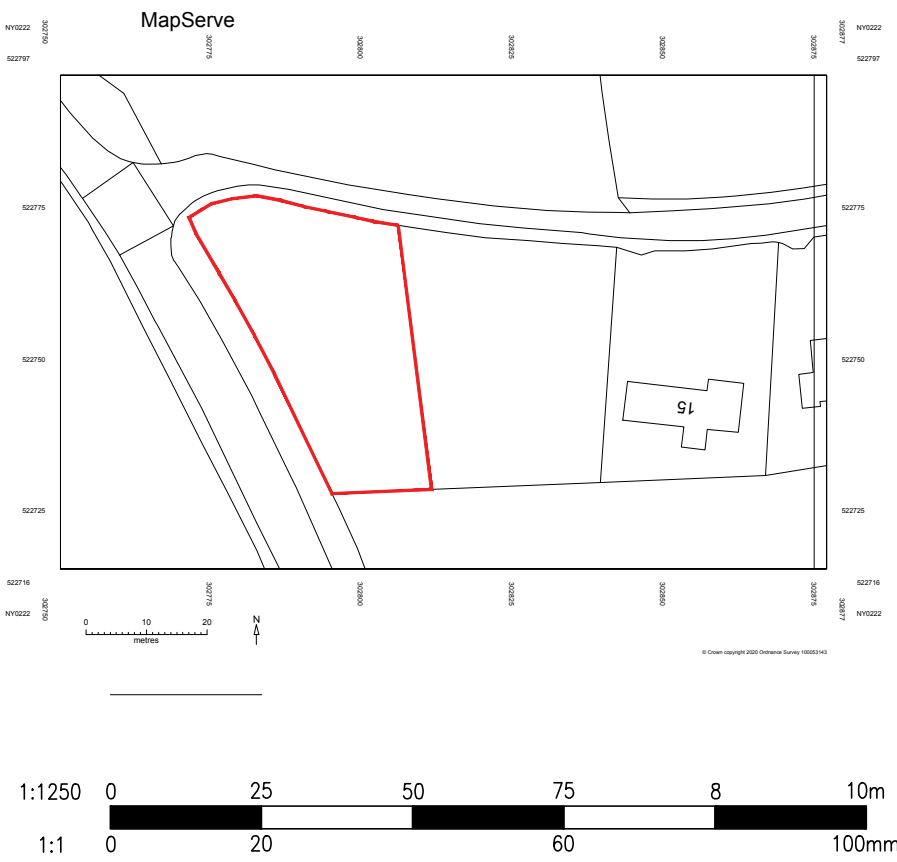

Location plan
Scale 1:1250



Notes:

Dimensions and levels shown are to be checked before work commences.

All building work is to comply with current Building Regulations & British Standards and to manufacturers specifications if noted.

All structural elements shown are a guide only and are to be verified by a Structural Engineer and/or Building Control Authorities prior to construction.

| Rev | Date | Description | By |
|-----|------|-------------|----|
| | | | |



SOLO
TIMBER FRAME

Solo Timber Frame
The Old Dairy, Hodore Farm, Hartfield,
East Sussex TN7 4AR

Tel No.: 01892 771354
enquiries@solotimberframe.co.uk
www.solotimberframe.co.uk

©Copyright in this drawing and work executed is and remains the property of Solo Timber Frame and or its subsidiaries in accordance with the provisions of the Copyright Act. Permission to produce copies or modify drawings in whole or in part for any purpose should be obtained from Solo Timber Frame and any such reproductions should include this and the foregoing statement

Project

Land at Gilgarran park

Drawing Title

Proposed Roof Plan

| | | | |
|-------------|--------------|-------|---------|
| Scale | Date | Drawn | Checked |
| 1:50 @ A1 | Aug 20 | SCB | |
| Drawing No. | NR/SO/20/003 | | |
| | | | Rev |

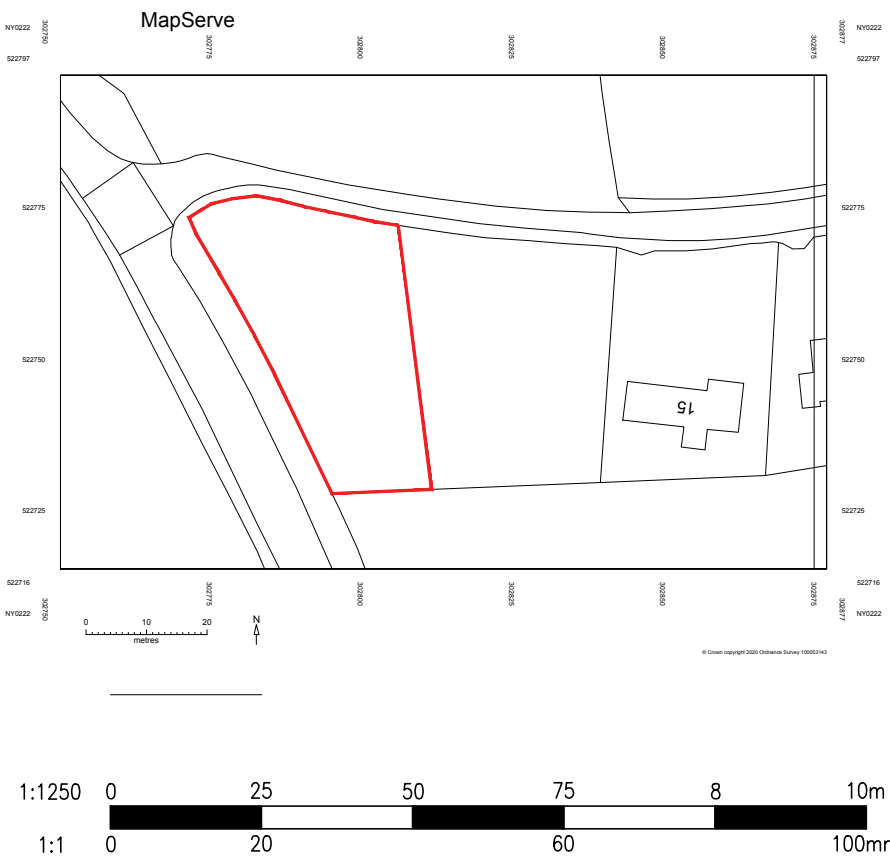

Location plan
Scale 1:1250

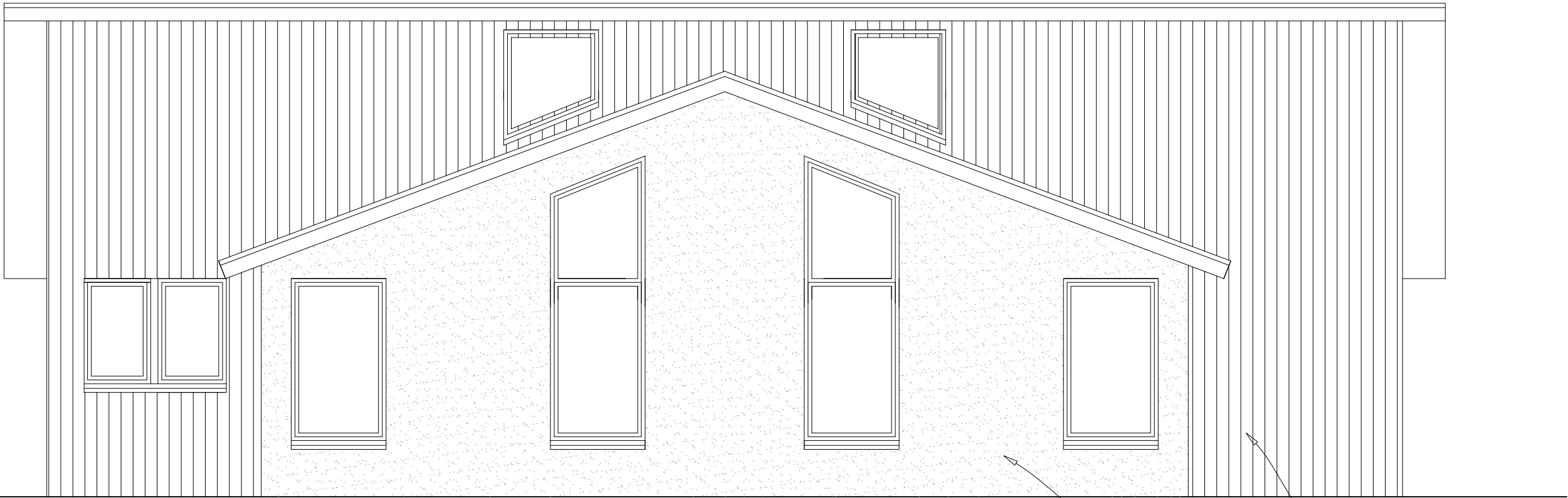

Proposed side elevation
Scale 1:50

White Render
Timber cladding

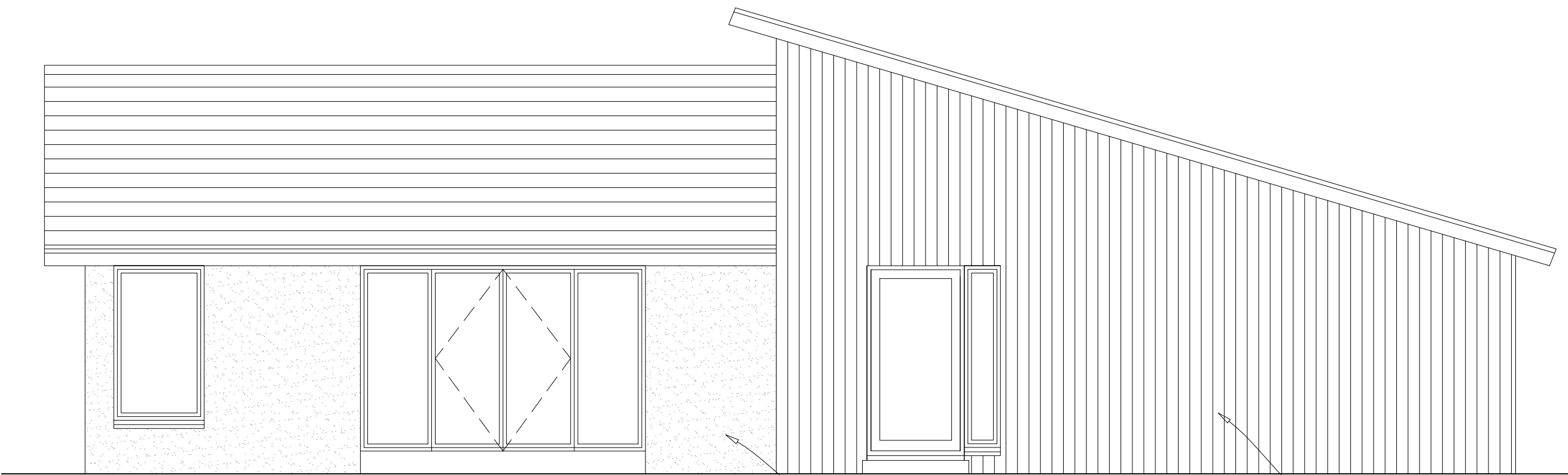

Proposed rear elevation
Scale 1:50

White Render
Timber cladding



Proposed side elevation
Scale 1:50

Black / Anthracite tiling

White Render



Proposed rear elevation
Scale 1:50

Black / Anthracite tiling

White Render

Doors - Anthracite finish
Window - Anthracite finish with white internals

Notes:
Dimensions and levels shown are to be checked before work commences.
All building work is to comply with current Building Regulations & British Standards and to manufacturers specifications if noted.
All structural elements shown are a guide only and are to be verified by a Structural Engineer and/or Building Control Authorities prior to construction.

| Rev | Date | Description | By |
|-----|------|-------------|----|
| | | | |



Solo Timber Frame
The Old Dairy, Hodore Farm, Hartfield,
East Sussex TN7 4AR
Tel No.: 01892 771354
enquiries@solotimberframe.co.uk
www.solotimberframe.co.uk

©Copyright in this drawing and work executed is and remains the property of Solo Timber Frame and or its subsidiaries in accordance with the provisions of the Copyright Act.
Permission to produce copies or modify drawings in whole or in part for any purpose should be obtained from Solo Timber Frame and any such reproductions should include this and the foregoing statement.

Project

Land at Gilgarran park

Drawing Title

Proposed elevations

| | | | |
|---------------------------------|----------------|--------------|---------|
| Scale 1:50 @ A1 | Date Aug 20 | Drawn SCB | Checked |
| Drawing No. NR/SO/20/004 | | | Rev |



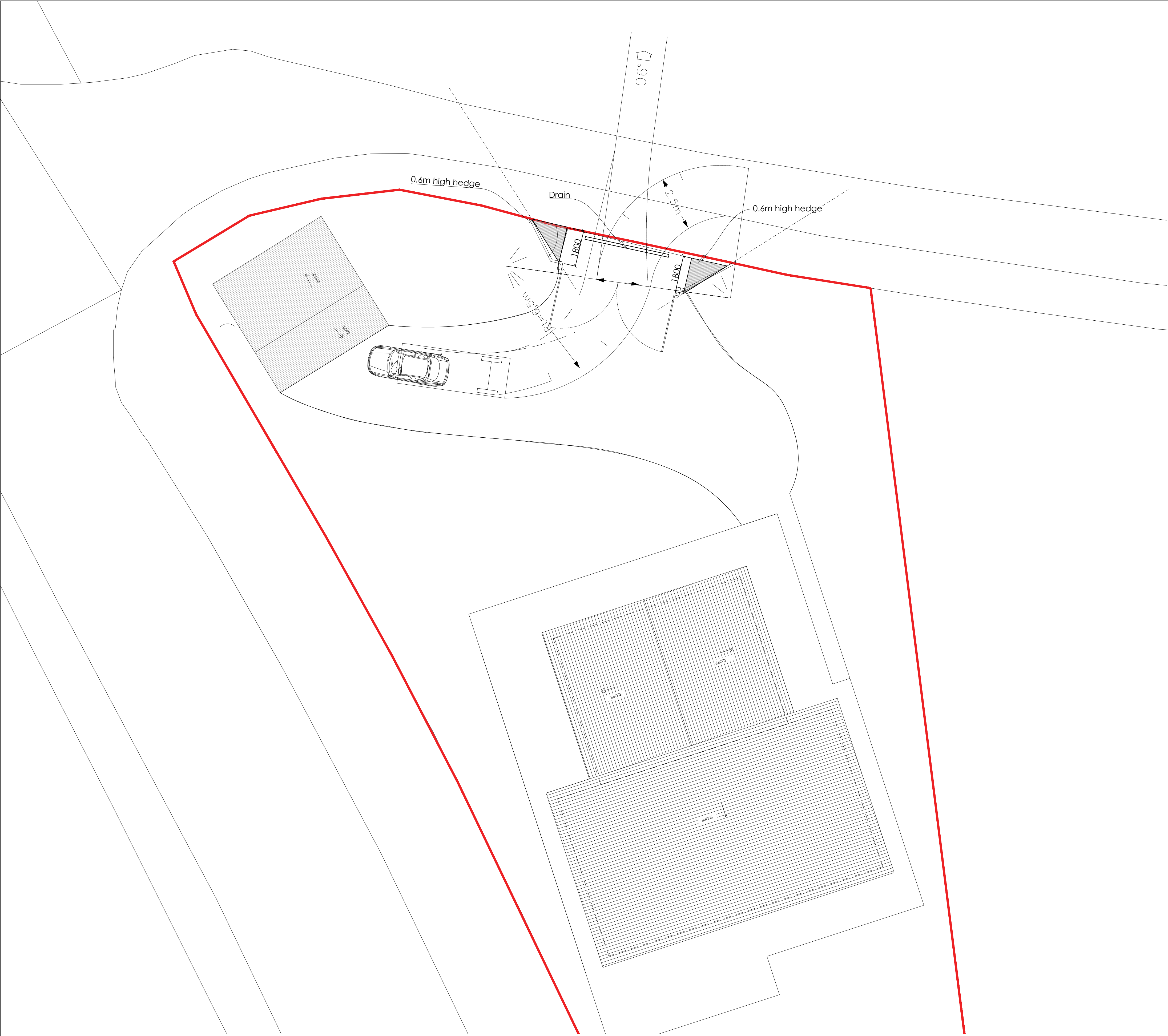

Proposed site plan
Scale 1:100



Location plan
Scale 1:1250



Notes:
Dimensions and levels shown are to be checked before work commences.
All building work is to comply with current Building Regulations & British Standards and to manufacturers specifications if noted.
All structural elements shown are a guide only and are to be verified by a Structural Engineer and/or Building Control Authorities prior to construction.

| Rev | Date | Description | By |
|-----|------|-------------|----|
| | | | |



Solo Timber Frame
 The Old Dairy, Hodore Farm, Hartfield,
 East Sussex TN7 4AR
 Tel No.: 01892 771354
 enquiries@solotimberframe.co.uk
 www.solotimberframe.co.uk

©Copyright in this drawing and work executed is and remains the property of Solo Timber Frame and or its subsidiaries in accordance with the provisions of the Copyright Act.
 Permission to produce copies or modify drawings in whole or in part for any purpose should be obtained from Solo Timber Frame and any such reproductions should include this and the foregoing statement.

Project

Land at Gilgarran park

| | | | |
|------------------|--------|-------|---------|
| Drawing Title | | | |
| Visibility plays | | | |
| Scale | Date | Drawn | Checked |
| 1:100 @ A1 | Aug 20 | SCB | |
| Drawing No. | | | Rev |
| NR/SO/20/005 | | | |