

17 MONTREAL PLACE, MOOR ROW  
EXTENSION for D. BARNETT  
3 of 3

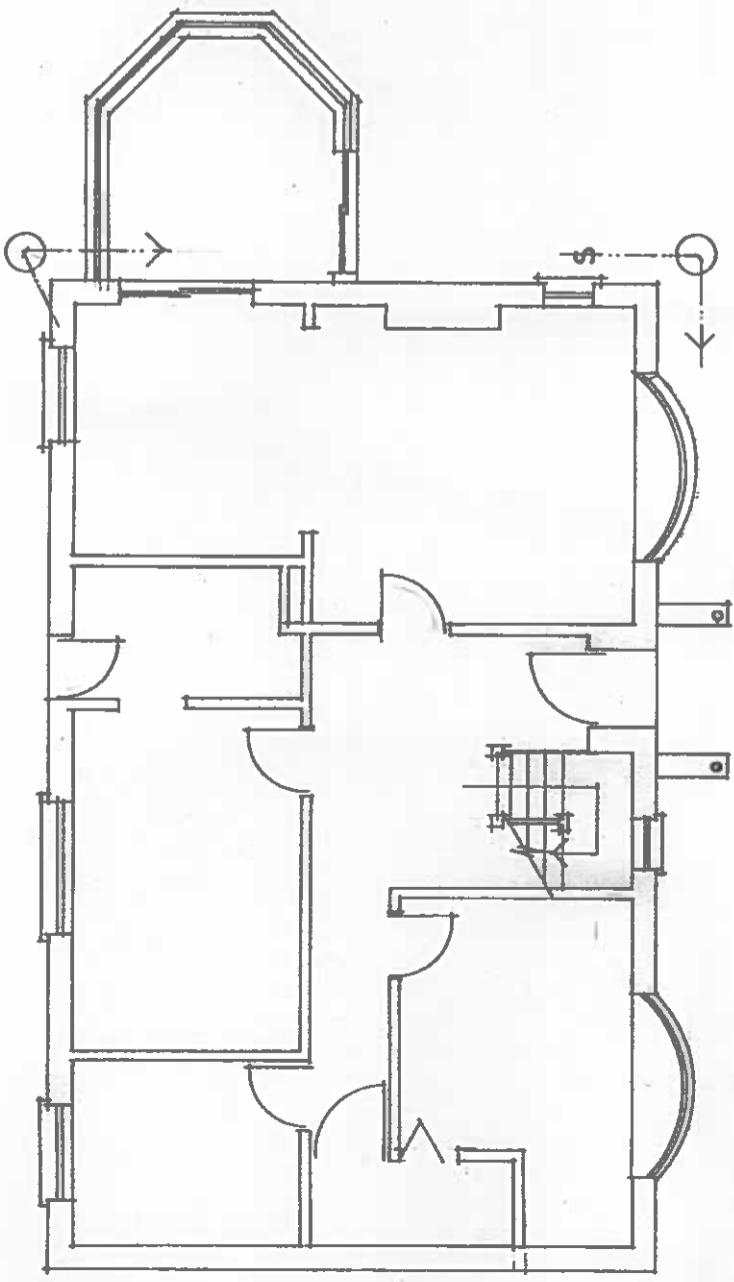

PLAN 1:100  
AS EXISTING 1:100

NB. ALL NEW ELECTRICAL WORK TO BE DESIGNED, INSTALLED, INSPECTED & TESTED IN ACCORDANCE IEE. WIRING REGS - 18TH EDITION. THE WORKS TO BE UNDERTAKEN BY AN INSTALLER, SELF CERTIFIED OR BY A SOVER PERSON WITH A CERT. OF COMPLIANCE PROVIDED TO BDC. CONTROL UPON COMPLETION OF THE WORKS

NB. THESE DRAWINGS ARE FOR THE SOLE PURPOSES OF OBTAINING C.B. PLANNING & BDC. REGS APPROVALS.

PREPARATORY WORKS - REMOVE CONSERVATORY & CONCRETE BASE, & EXCAVATE AS REQUIRED TO ERECT EXTENSION AS SHOWN IN SECTION 00.  
REMOVE EXISTING DINING AREA PATIO DOORS, & PREPARE FOR INSTALLATION OF FOLDING DOOR SYSTEM (SEE SHEET 1) & MAKE GOOD TO ALL DISTURBED SURFACES.

SURFACE WATER DRAINAGE - EXISTING ROUTE TO BE PROTECTED WITH MIN. 200 MM. CONZ. ENCASEMENT, & FLEX BOARD TO JOINTS BENEATH EXTENSION, WITH ALL CONNF. & GULLIES ETC. TO SATIS- FACTION OF BDC. CONTROL.

BLOCK PLAN 1:500

INDICATES EXTENSION TO DWELLINGS, PLUS 2 NO. DRAINAGE ROUTES ACROSS SITE - SEE NOTES ELSEWHERE.

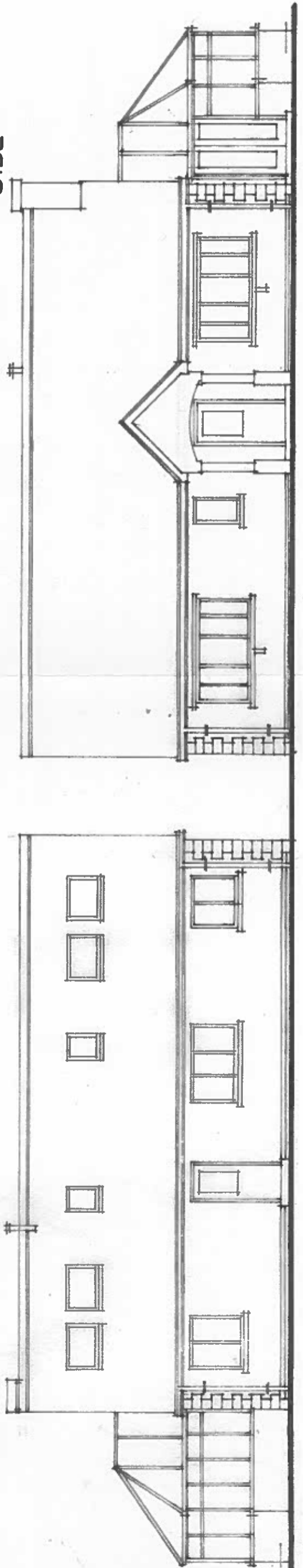
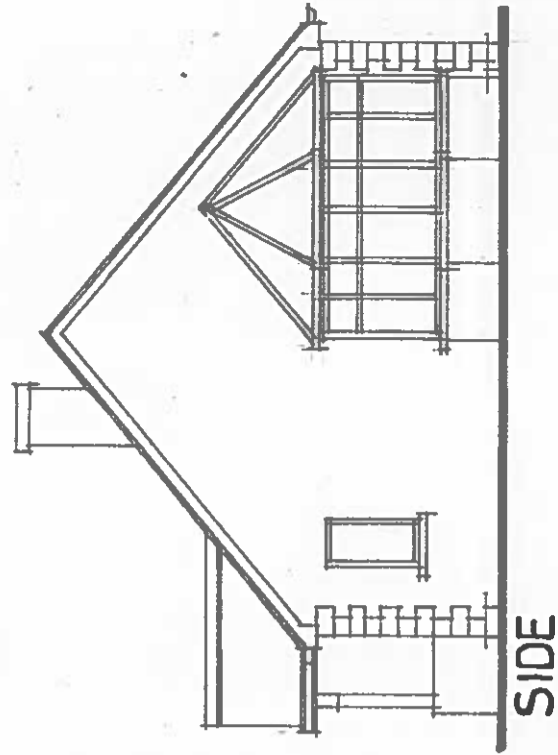
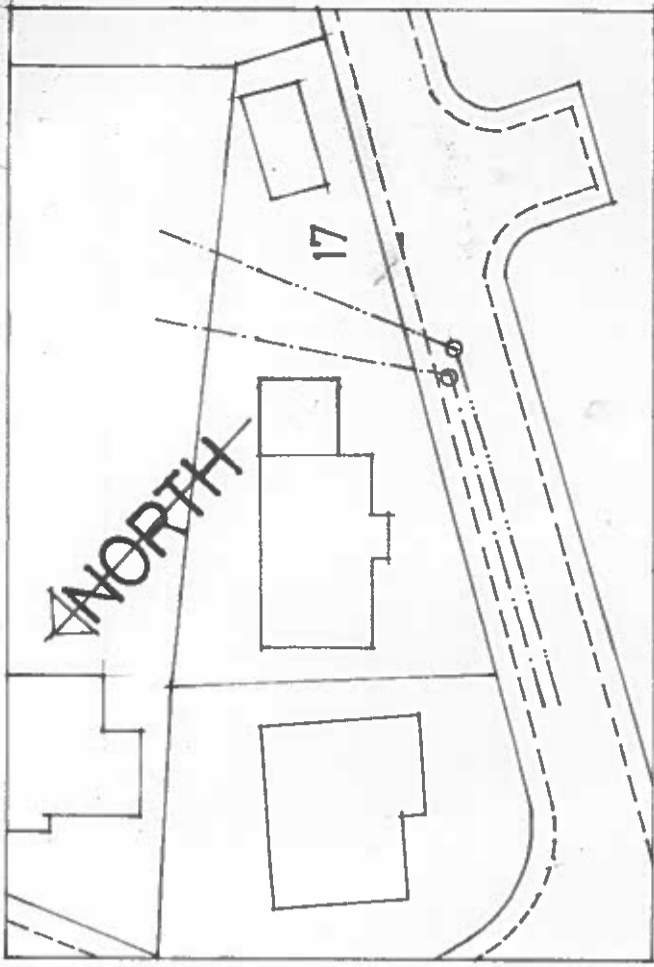

REAR

FRONT