

PHOTOS ATTACHED

LAND TO SOUTH OF WHINNAH COTTAGES LAMPLUGH CA14 4SB

SHEET 1

These photos show the adjoining site and buildings, not owned by the appellant, which are in a state of disrepair and decay and equally have an impact on the landscape.

SHEET 2

A view of the shipping containers within the site.

SHEET 3

Views of the site and containers taken from outside the site showing the minimal impact they have on the immediate landscape and environment.

①



adjoining
building in
Whinich
Farm (not in
applicant's
ownership)



rural
decal
adjoining

2

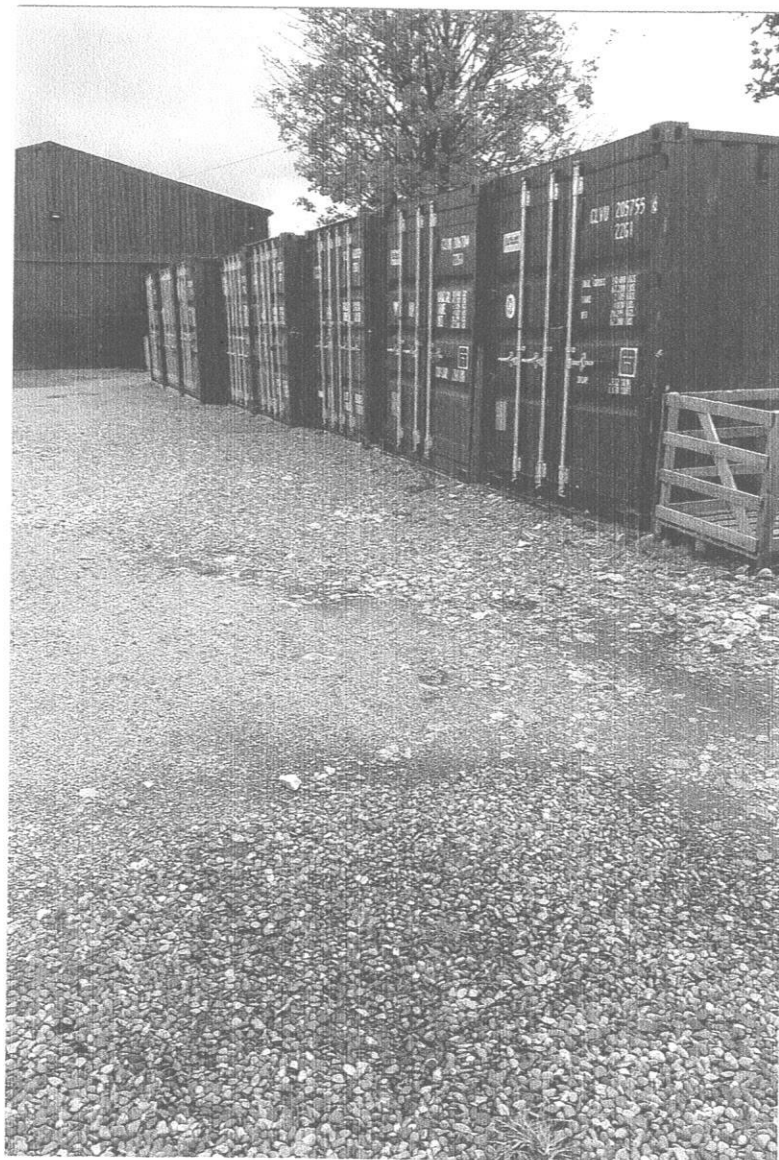

The
containers
located in
the site

3



View of
site from
highway
outside the
site



Closer
views of
containers
from
highway
outside the
site