

Proposed East Elevation

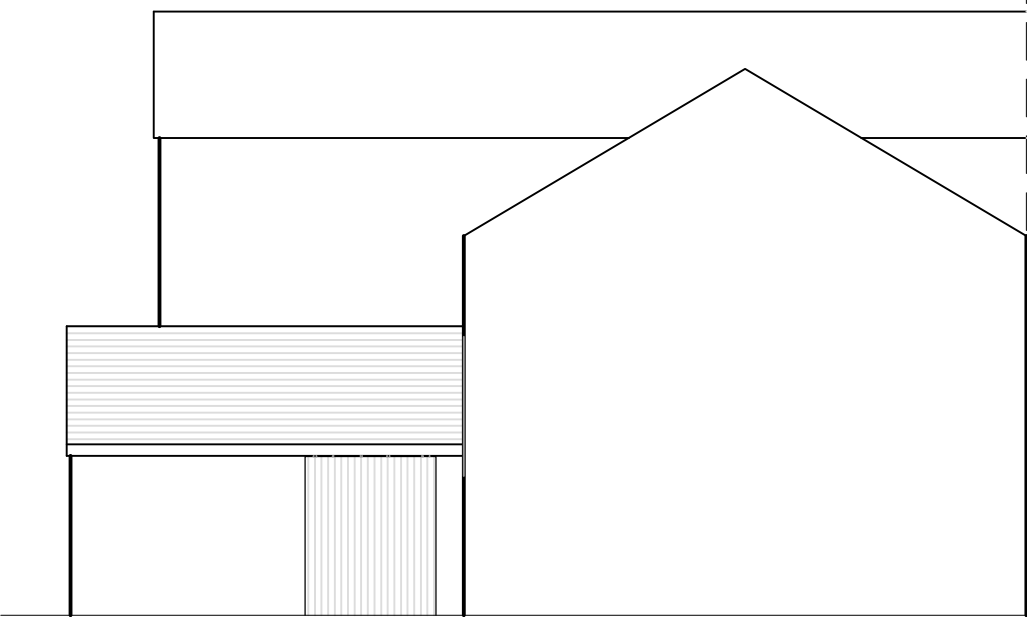

Proposed South Elevation

Existing Farmhouse

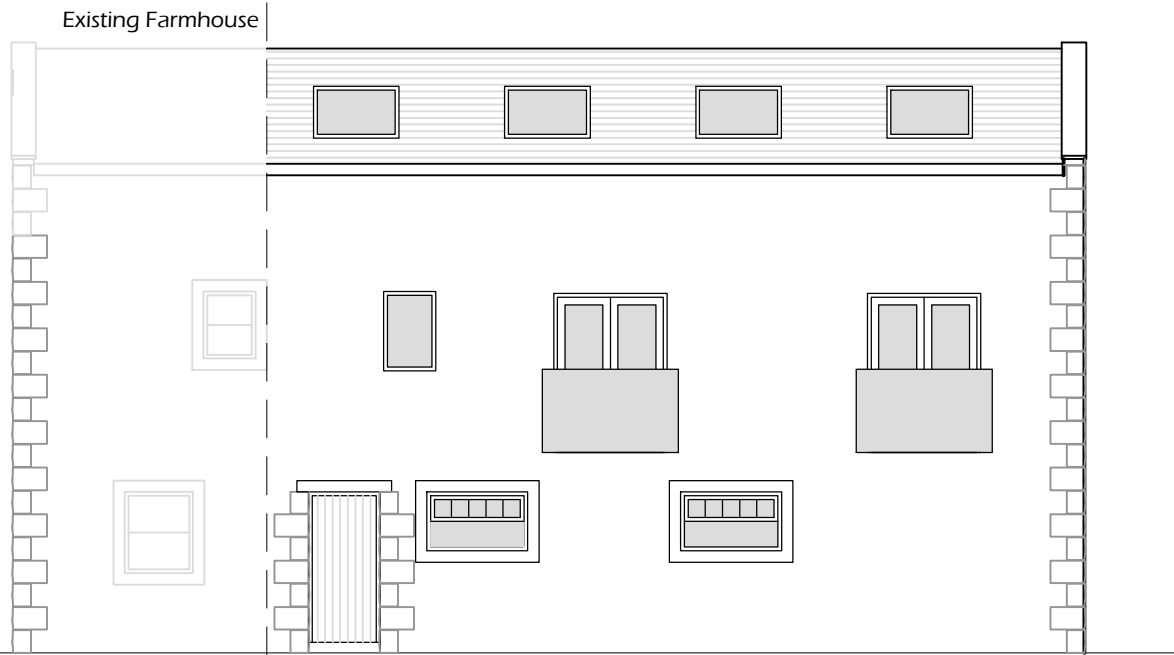

Proposed North Elevation

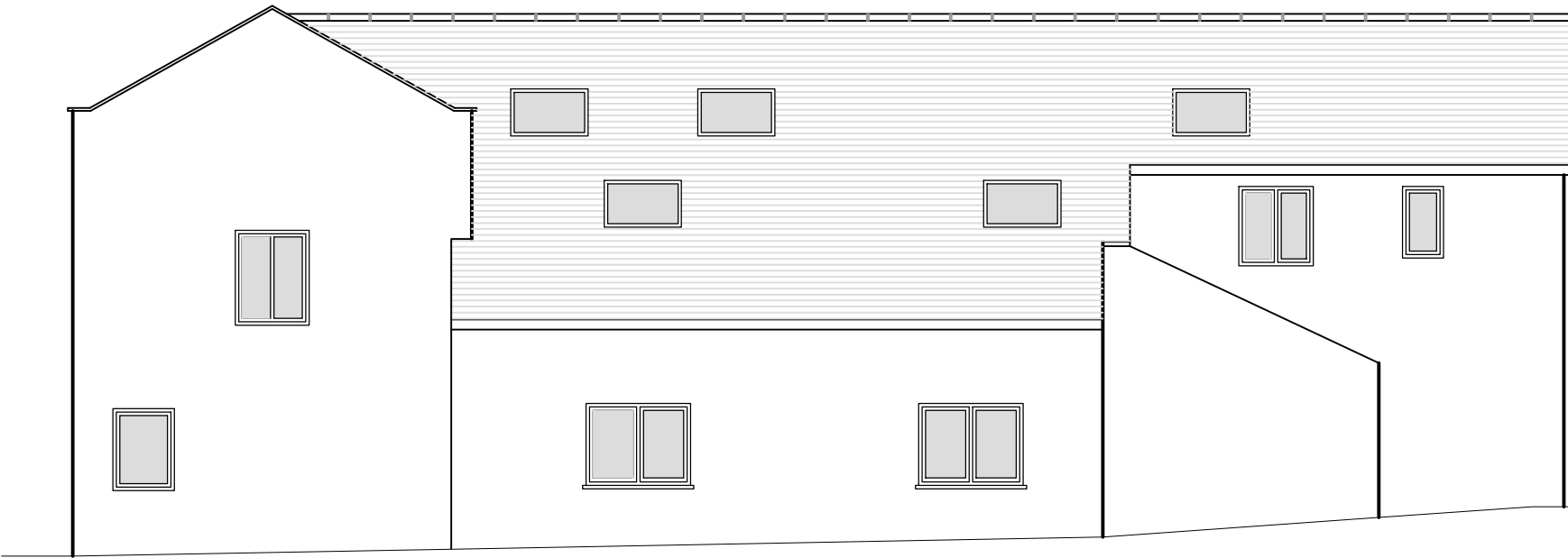

Proposed West Elevation

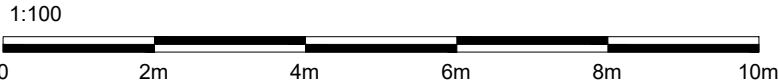

GENERAL NOTES:-
All workmanship & materials to comply with Building Regulations, British Standards, Codes of Practice & NHBC requirements, All materials to be fixed, applied or mixed in accordance with manufacturers instructions or specifications.
All materials shall be suitable for their purpose.
The contractor shall take into account everything necessary for the proper execution of the works, to the satisfaction of the Building Inspector whether or not indicated on the drawing.
CHECK ALL MEASUREMENTS ON SITE DO NOT SCALE FROM THIS DRAWING.

Client Name Petersburgh Farm		Revisions	
Drawing Title Unit 1 & 2 Proposed Elevations			
Job Petersburgh Farm Beckermert		THE LAKELAND DESIGN SERVICE	
Drawn By LW	Date 01/11/2024	© The Lakeland Building Group Ltd	
Checked By -	Scale 1:100 @A3	Unit 9 Westmorland Business Park, Kendal, Cumbria, LA9 6NS	
Drawing Number PF-2493-07	Revision -	Tel 01539 724657 e: info@lakelandbuildinggroup.co.uk	