

Proposed Floor Plan

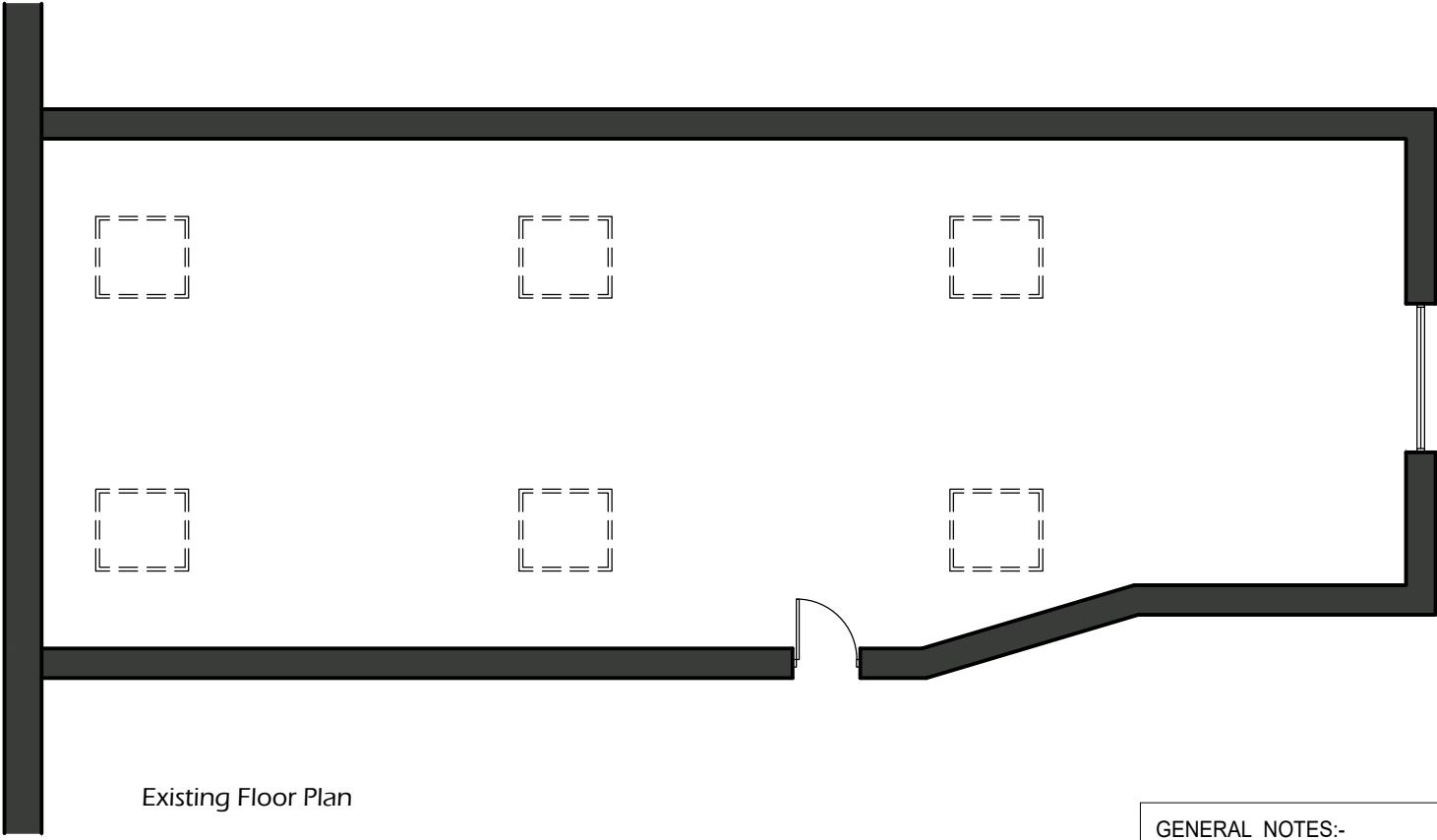

Existing Floor Plan

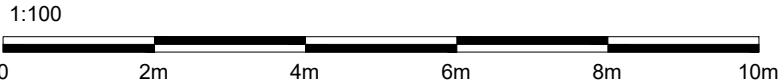

GENERAL NOTES:-
All workmanship & materials to comply with Building Regulations, British Standards, Codes of Practice & NHBC requirements, All materials to be fixed, applied or mixed in accordance with manufacturers instructions or specifications.
All materials shall be suitable for their purpose.
The contractor shall take into account everything necessary for the proper execution of the works, to the satisfaction of the Building Inspector whether or not indicated on the drawing.
CHECK ALL MEASUREMENTS ON SITE DO NOT SCALE FROM THIS DRAWING.

Client Name		Petersburgh Farm		
Drawing Title		Existing & Proposed Plans		
Job		Petersburgh Farm Beckermet		<div>THE LAKELAND DESIGN SERVICE</div>
Drawn By	LW	Date	01/11/2024	
Checked By	-	Scale	1:100 @A3	
Drawing Number		Revision		
PF-2493-02		-		
© The Lakeland Building Group Ltd				
Unit 9 Westmorland Business Park, Kendal, Cumbria, LA9 6NS				
Tel 01539 724657				
e: info@lakelandbuildinggroup.co.uk				