

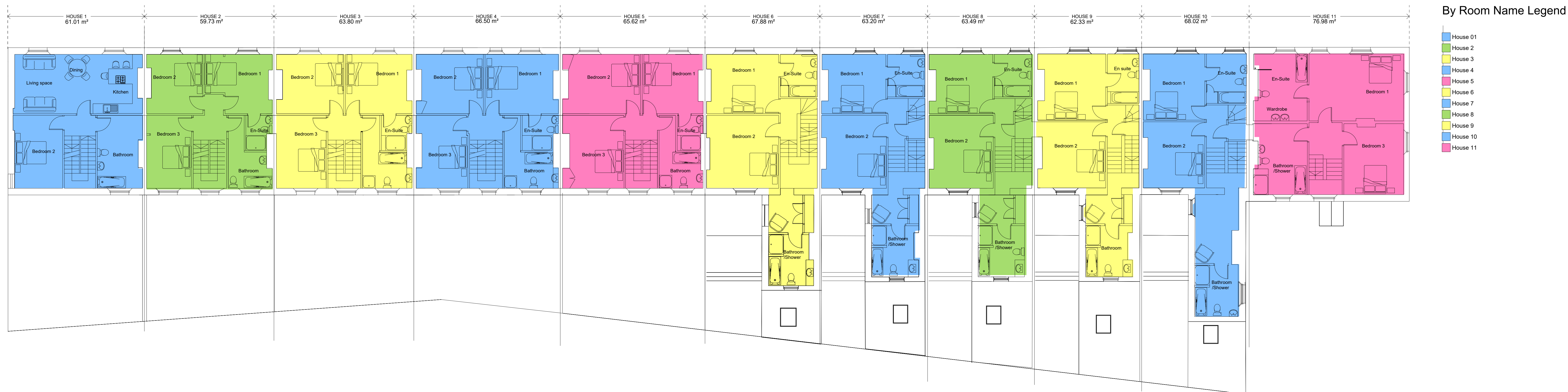

AP GROUND FLOOR PLAN
1 : 100

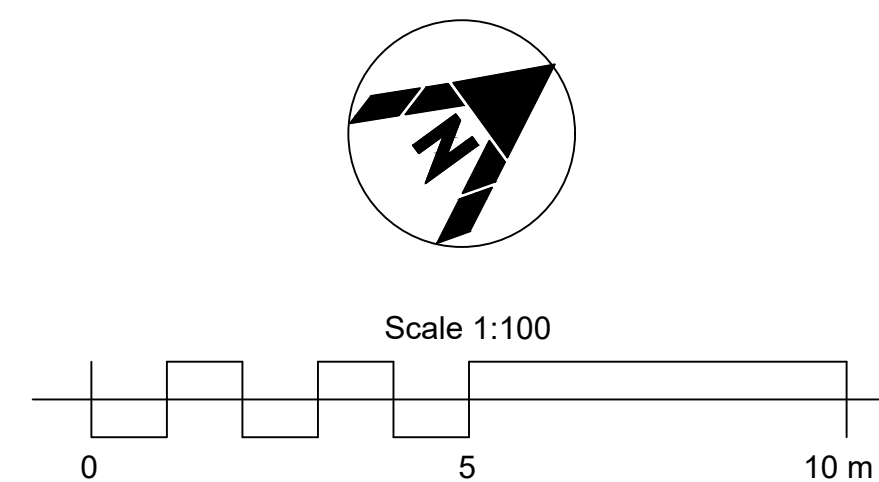

AP FIRST FLOOR PLAN
1 : 100



original by	description	date	by	no
SS		Jan 2021	KMc	
Franklin House 4 Victoria Avenue Hemel Hempstead Herts HP1 1EL tel: 01423 528999 www.mackayhicks.co.uk				
Remarkable Developments Ltd				
project Residential Development of Existing Properties 1-11 Lonsdale Terrace St.Bees				
drawing Ground And First Floor Plans as Proposed				
computer file	project name	scale	date	
2019_307	P101-01	As Indicated	Oct. 20	
drawing number	rev	status	date	
P101-01	B	Planning		
This drawing is to be read in conjunction with all related drawings. Do not scale from this drawing. All dimensions must be checked and verified on site before commencing any work or producing shop drawings. The originator should be notified immediately of any discrepancy. This drawing is copyright and remains the property of M.A.C. Architects Ltd.				