

ESK AVENUE

Existing Parking bay / layby unaltered for school bus drop off & collection and school deliveries

Existing Vehical & pedestrian Access retained. School Carpark reduced providing disabled parking, remaining vehicals to use upgraded shared parking facilities.

Proposed retaining wall & stepped access

Existing Carpark & Access road, to be resurfaced and generally upgraded with provision of lighting and CCTV

Existing Boundary line altered to encorporate additional land. 2.4m High galvanised palasade fence

Land owned by Copeland Borough Council, to be leased by SS Gregory & Patrick's Infant school via the Roman Catholic Diocese of Lancaster

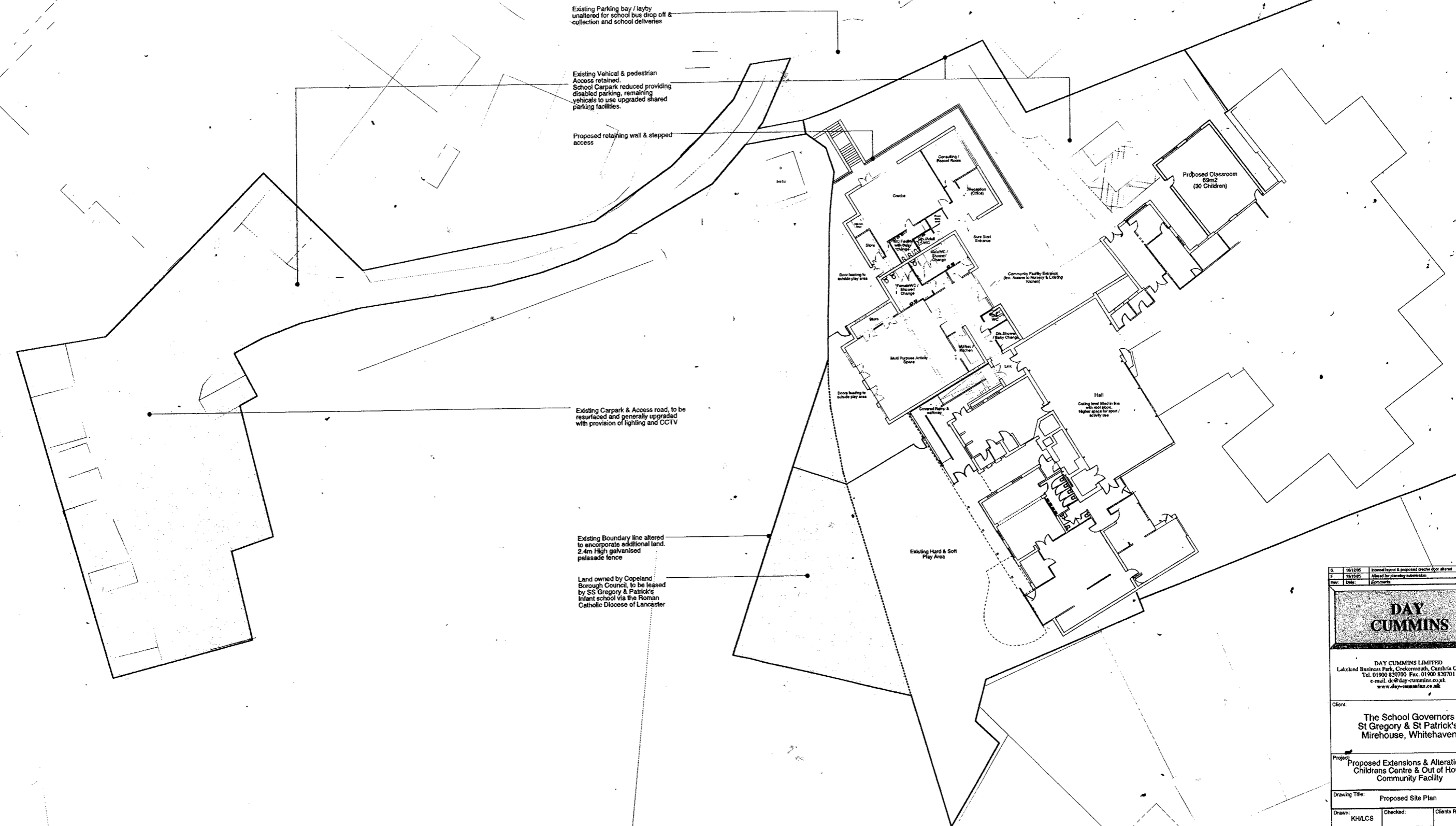

| | | |
|--|--|---------------------|
| 19/10/05 | Internal layout & proposed external access | LCS |
| 19/10/05 | Altered for planning submission | LCS |
| Rev | Date | Comments |
| DAY CUMMINS | | |
| DAY CUMMINS LIMITED Lakeland Business Park, Cockermouth, Cumbria CA13 0QT Tel: 01900 837000 Fax: 01900 830701 e-mail: dc@day-cummins.co.uk www.day-cummins.co.uk | | |
| Client: The School Governors St Gregory & St Patrick's, Mirehouse, Whitehaven | | |
| Project: Proposed Extensions & Alterations - Childrens Centre & Out of Hours Community Facility | | |
| Drawing Title: Proposed Site Plan | | |
| Drawn: KH/LCS | Checked: | Client's Reference: |
| Scale: 1:200 | Date: 19/10/05 | |
| ALL DIMENSIONS TO BE CHECKED ON SITE REGARDING DIMENSIONS TO BE TAKEN IN PREFERENCE TO SCALE DRAWINGS. THE DRAWING IS CONTRACT | | |
| Project No: 2280 | Drawing No: 02 | Rev: G |