

GARAGE TO HAVE CONCRETE TILE ROOF FINISH -
COLOUR GREY TO MATCH EXISTING

GARAGE TO HAVE EXTERNAL WALLS SHALL BE
DASH FINISH COLOUR TO MATCH EXISTING

GARAGEE TO HAVE ALL WINDOWS & DOORS
TO BE DG UPVC UNITS, COLOUR WHITE TO
MATCH EXISTING

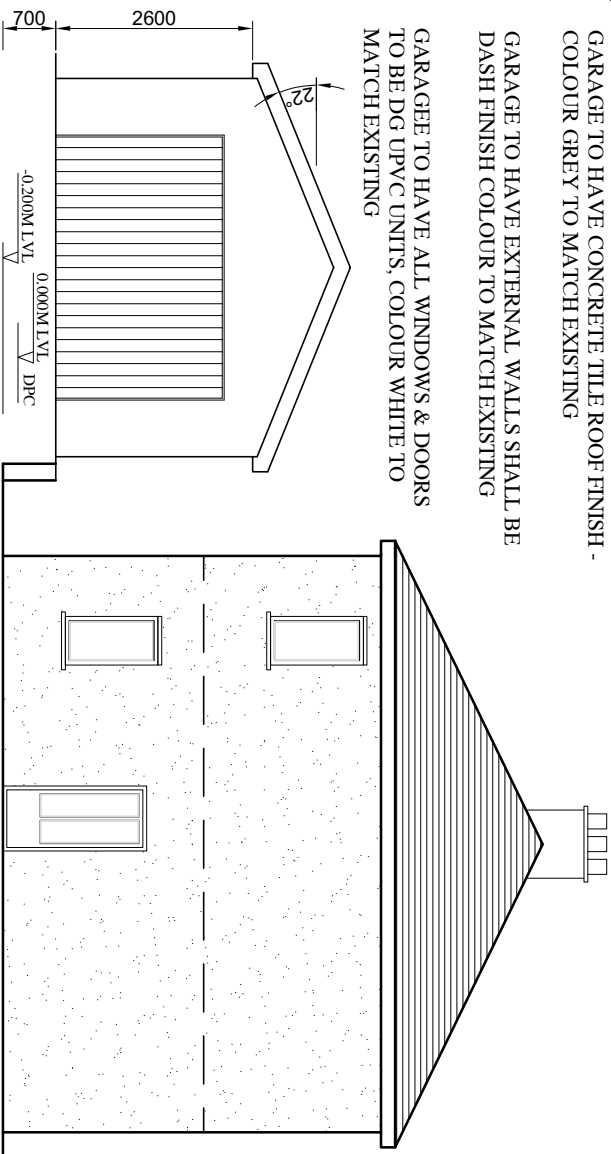

PROPOSED GABLE ELEVATION
(SHOWING EX. GARAGE)

Scale 1:100

EXACT LOCATION, DETAILS AND REQUIREMENTS OF PROPOSED NEW
DRAIN LINE/RUN AND DOWN SPOUTS TO BE DETERMINED ON SITE TO
SUIT FINAL LAYOUT AND ALL AGREED WITH L.A.

NEW DRAINAGE LEVELS TO TIE INTO EXISTING GRADIENT NOT LESS
THAN 1in40. INVERT LEVELS OF THE PROPOSED DRAINAGE SHALL BE
ESTABLISHED ON SITE PRIOR TO WORK COMMENCING TO SATISFY
THE PROPOSED LAYOUT AND SET THE LEVELS ACCORDINGLY

PROPOSED DRAINAGE PLAN

Scale 1:100

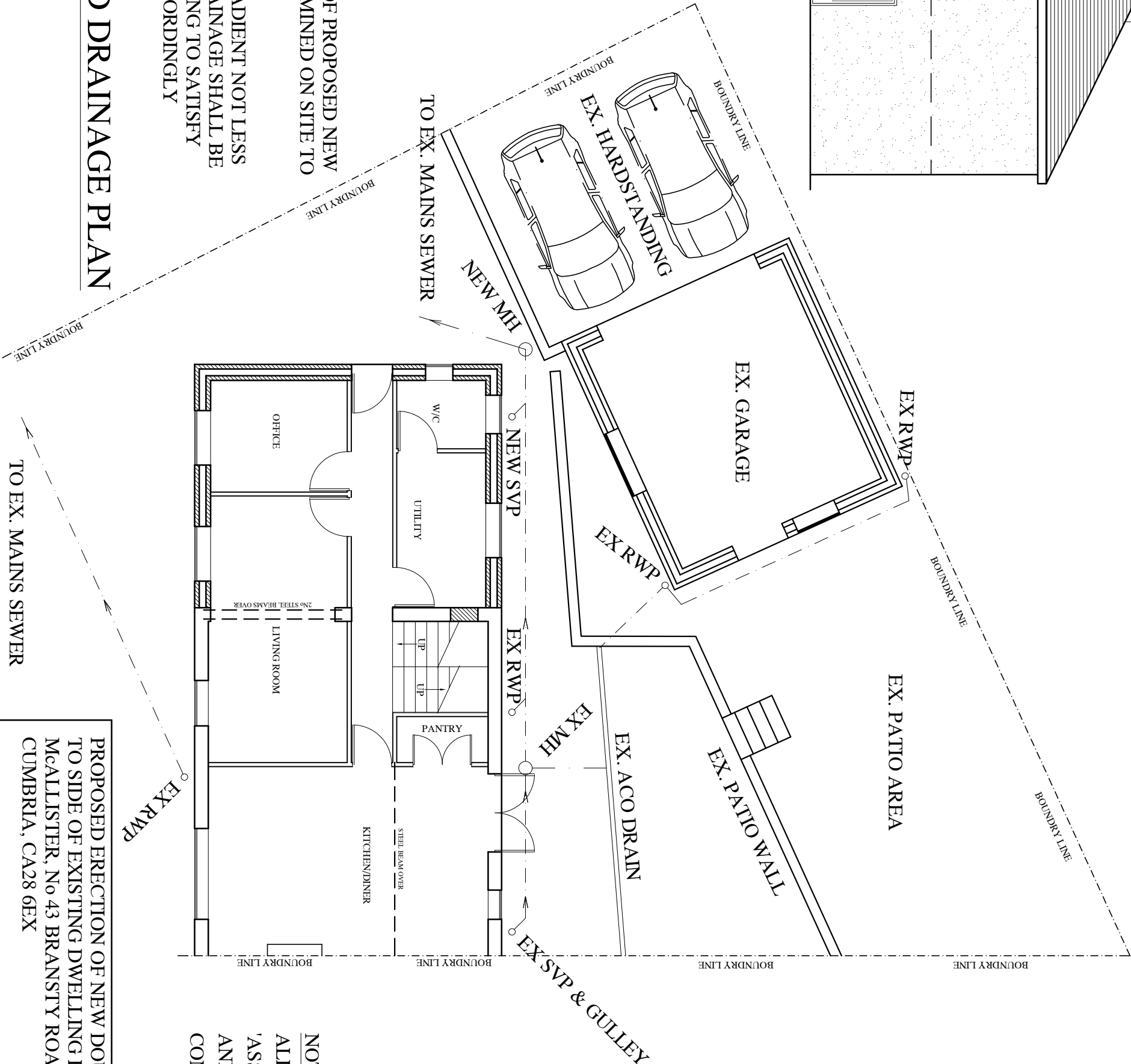

NOTE:

ALL DRAINAGE RUNS ARE
'ASSUMED' EXACT DETAILS
AND LOCATIONS SHALL BE
CONFIRMED ON SITE.

PROPOSED ERECTION OF NEW DOUBLE STORY EXTENSION
TO SIDE OF EXISTING DWELLING FOR MR & MRS
MCALLISTER, No 43 BRANSTY ROAD, WHITEHAVEN,
CUMBRIA, CA28 6EX

August 2025

MOD A

Drg. 006