

EXISTING FRONT ELEVATION
Scale 1:100

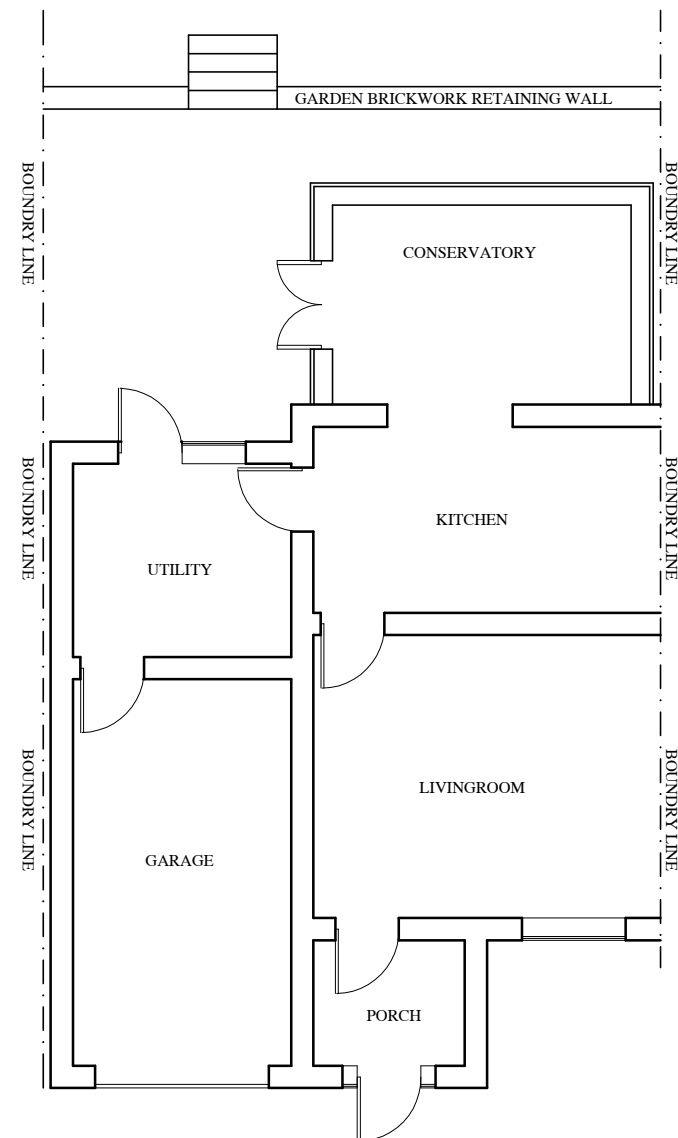

EXISTING REAR ELEVATION
Scale 1:100



EXISTING GROUND FLOOR PLAN
Scale 1:100

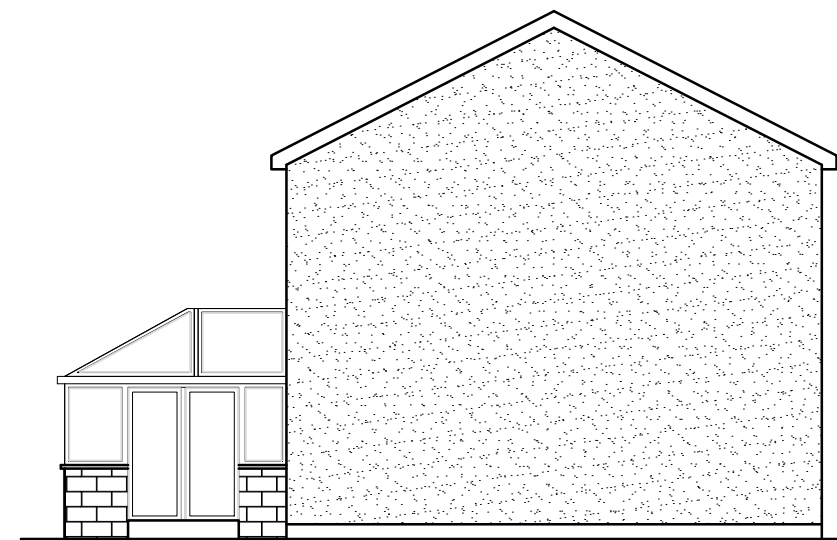

EXISTING GABLE ELEVATION
Scale 1:100

PROPOSED DEMOLITION OF EXISTING CONSERVATORY AND ERECTION OF NEW SINGLE STORY EXTENSION TO REAR OF EXISTING DWELLING FOR MR CONNOR SMITH, No 46 HILLCREST AVENUE, RED LONNING, WHITEHAVEN, CUMBRIA, CA28 6SS

April 2023

MOD A

Drg. 002