

Total Ground Floor - 54.3m²
Living Room - 19.7m²
Dinning Room - 7.8m²
Kitchen / Breakfast - 13.7m²
WC / Hall - 10.9m²

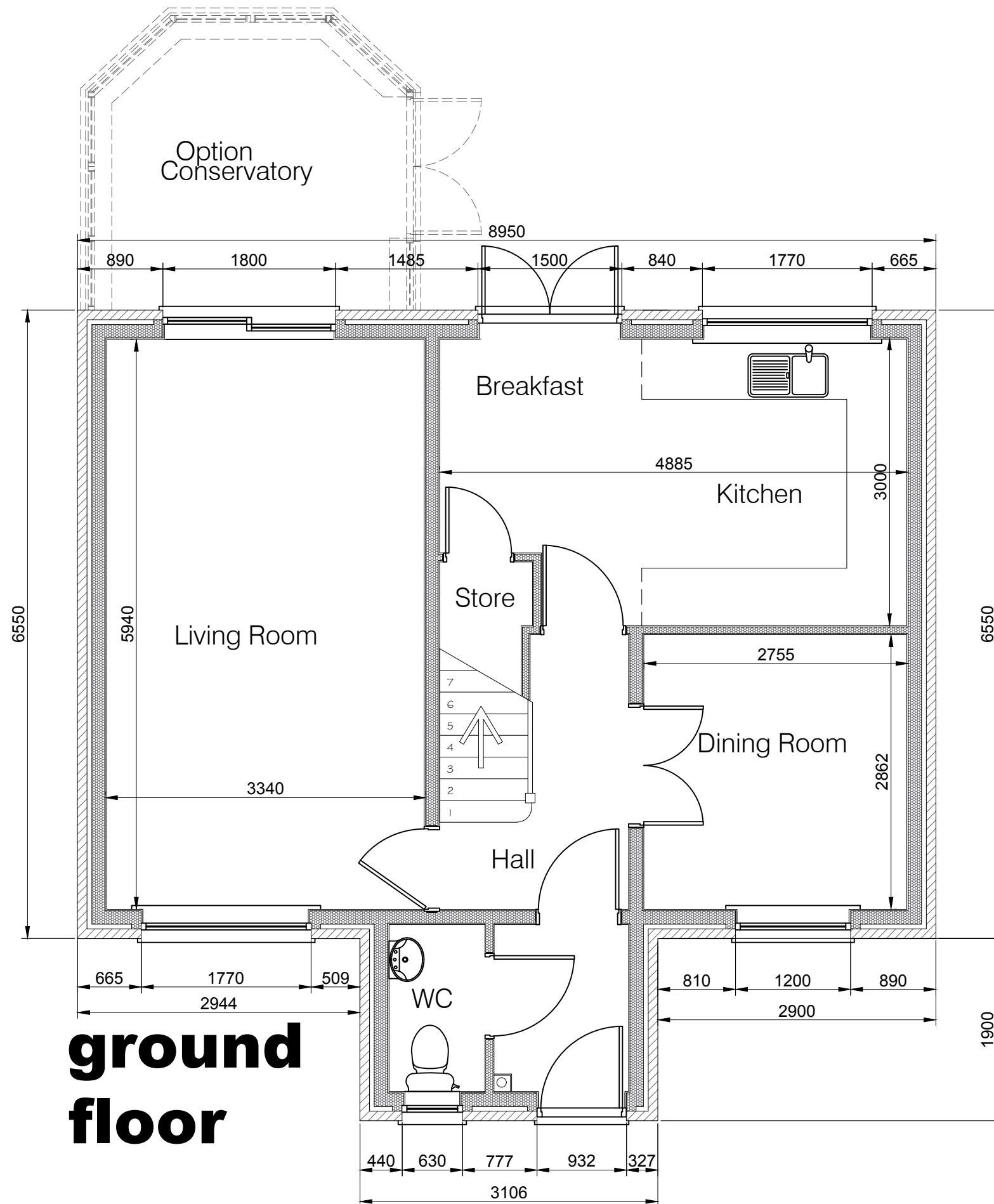

ground floor

Address	Land Adj Methodist Church Moresby Parks, Whitehaven, Cumbria, CA28 8XG		
Project	Proposed 5No Dwelling & Infrastructure Proposed Type B - Ground Floor Plan		
Ref	MJL-DS-012	Rev	-
Scale	1/50	Date	3rd July 2021
Client	Mr Michael Jordan	A3 Paper size	