

FRONT VIEW

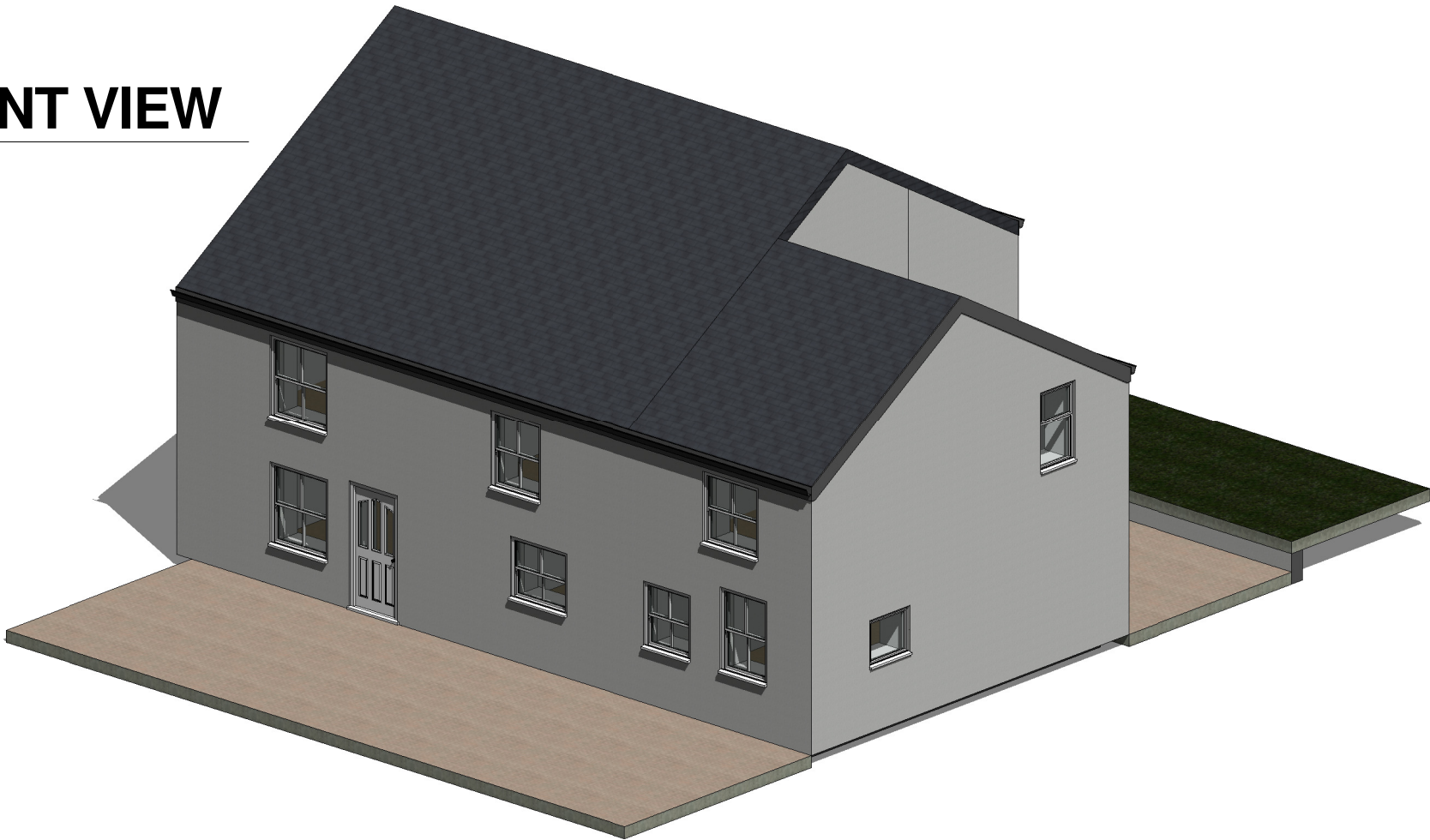

REAR VIEW

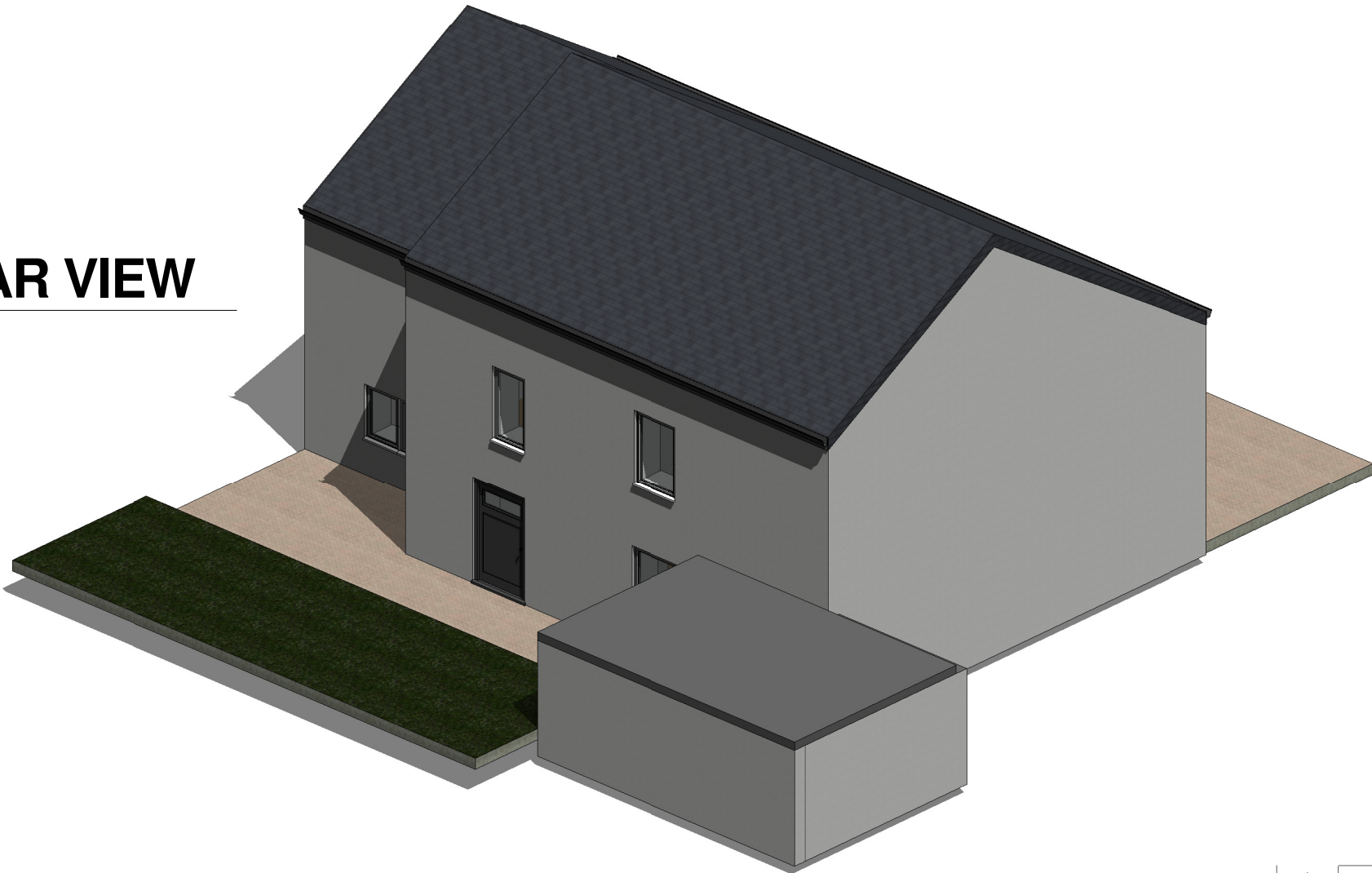

PROGRAMME:

REVISION NOTES:		
REV:	DATE:	DESCRIPTION:

- GENERAL NOTES:
1. All Dimensions are in millimetres unless otherwise stated
 2. All work to be carried out in accordance with the current edition of the building regulations 1991 (including amendments) and all relevant british standards/codes of practice.
 3. The Contractor is responsible for the correct setting out of the works on site, all dimensions to be checked prior to fabrication of materials and commencement of works.
 4. This Drawing is to be read in conjunction with all relevant drawings and specifications
 5. Exact SVP and Boiler position to be determined onsite by contractor
 6. Steels imbedded into ceiling may be charged additionally by your contractor
 7. All proposed materials are to be similar in appearance to that of the existing house, unless otherwise
 8. Skylights mustn't protrude past the roof slope by more than 150mm
 9. Glazing which exceeds 25% of the added floor area will result in extra charges for S.A.P Calculations



Extension Plans. 16 Shakespeare Road W7 1LR

Rachel Humphrey

CLIENT:

Single Storey rear extension

PROJECT:

Mill House
Kirksanton Millom
LA18 4NN

PROJECT ADDRESS:

VIEWS

DRAWING TITLE:

DRAWN BY:	NH	CHECKED BY:
-----------	----	-------------

DATE:	20.01.21	Rev:	Rev. DATE:
-------	----------	------	------------

SCALE@A3:	1:100	DRAWING No:	MH-R00-EX-104
-----------	-------	-------------	---------------