

FIGURED DIMENSIONS ONLY TO BE USED

- NOTES:
- This drawing is to be read in conjunction with all other drawings and specifications.
 - Do not scale off this drawing. Written dimensions to be taken only.
 - Any discrepancies found between this drawing and other drawings and specifications in the construction documents must be referred to the Landscape Architect prior to work commencing.
 - This drawing must not be copied in whole or in part without prior written consent of Optimised Environments Ltd.
 - Survey information is based upon aspect surveyors Topographical as Survey.
 - In the context of Construction (Design & Management) Regulations 2015 and through continual risk assessment and monitoring there are presently no identified significant residual risks shown on this drawing in relation to design, construction and maintenance of the proposed landscape scheme. Ongoing risk management procedures will monitor detail design, construction and management.
 - Paving hatches shown on the drawing are indicative only.

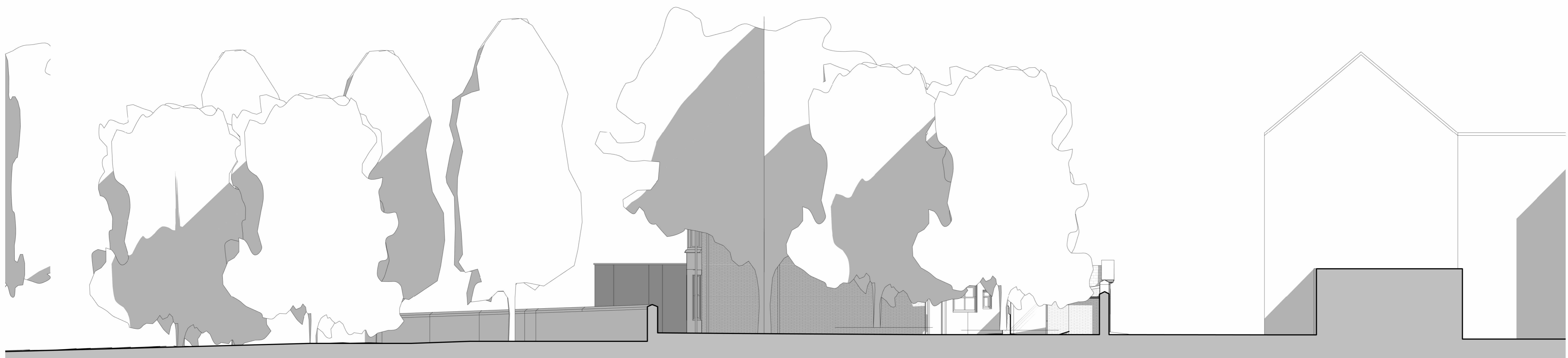

1 Existing South - East Elevation
1 : 100



2 Existing South - West Elevation
1 : 100

Rev	Description	Date
01	Draft Planning Issue	230721
02	Draft Planning Issue	230728
03	Planning Issue	230817
04	Planning Issue	230830



open
optimised environments
PART OF SLR

EDINBURGH 2nd Floor | Quaternia Two | 2 Lister Square | Edinburgh | EH3 9GL
1 0131 221 5500 www.optimisedenvironments.com
LONDON 107-111 Fleet Street | London | EC4A 3AB
1 0203 984 4322 www.optimisedenvironments.com
MANCHESTER 3rd Floor | 85 Princess Street | Manchester | M1 6NG
1 0161 698 7550 www.optimisedenvironments.com

CLIENT
Cumberland Council

PROJECT
Reactivating Heritage Buildings

OPEN PROJECT NUMBER
M10392

TITLE
Arts and Enterprise Centre
Existing Elevations

Sheet Purpose
FOR PLANNING

Scale (@ A1)	1: 100	Issue Date	18/01/23
By	AS	Checked	KB
		Approved	DF
DRAWING NUMBER	MIL-OPE-00-ZZ-DR-A-300402	REV	04

Previous sheet number: