

**FIGURED DIMENSIONS ONLY TO BE USED**

- NOTES:
- This drawing is to be read in conjunction with all other drawings and specifications.
  - Do not scale off this drawing. Written dimensions to be taken only.
  - Any discrepancies found between this drawing and other drawings and specifications in the construction documents must be referred to the Landscape Architect prior to work commencing.
  - This drawing must not be copied in whole or in part without prior written consent of Optimised Environments Ltd.
  - Survey information is based upon aspect surveyors Topographical as Survey.
  - In the context of Construction (Design & Management) Regulations 2015 and through continual risk assessment and monitoring there are presently no identified significant residual risks shown on this drawing in relation to design, construction and maintenance of the proposed landscape scheme. Ongoing risk management procedures will monitor detail design, construction and management.
  - Paving hatches shown on the drawing are indicative only.

Rev	Description	Date
01	Draft Planning Issue	230721
02	Draft Planning Issue	230728
03	Planning Issue	230817
04	Planning Issue	230830

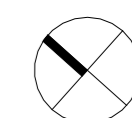
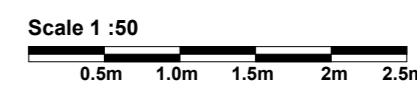

**open**  
optimised environments  
PART OF **SLR**

**EDINBURGH** 2nd Floor | Quarters Two | 2 Lister Square | Edinburgh | EH3 9GL  
t 0131 221 5500 w optimisedenvironments.com  
**LONDON** 107-111 Fleet Street | London | EC4A 3AB  
t 0203 984 4522 w optimisedenvironments.com  
**MANCHESTER** 3rd Floor | 95 Princess Street | Manchester | M1 6NG  
t 0161 698 7550 w optimisedenvironments.com

CLIENT  
**Cumberland Council**

PROJECT  
**Reactivating Heritage Buildings**

OPEN PROJECT NUMBER  
M10392

TITLE  
**Arts and Enterprise Centre**  
Existing Ground Floor Plan

Sheet Purpose			
<b>FOR PLANNING</b>			
Scale (@ A1)	1:50	Issue Date	18/01/23
By	AS	Checked	KB
		Approved	DF
DRAWING NUMBER			REV
MIL-0PE-00-00-DR-A-300201			04

Previous sheet number:

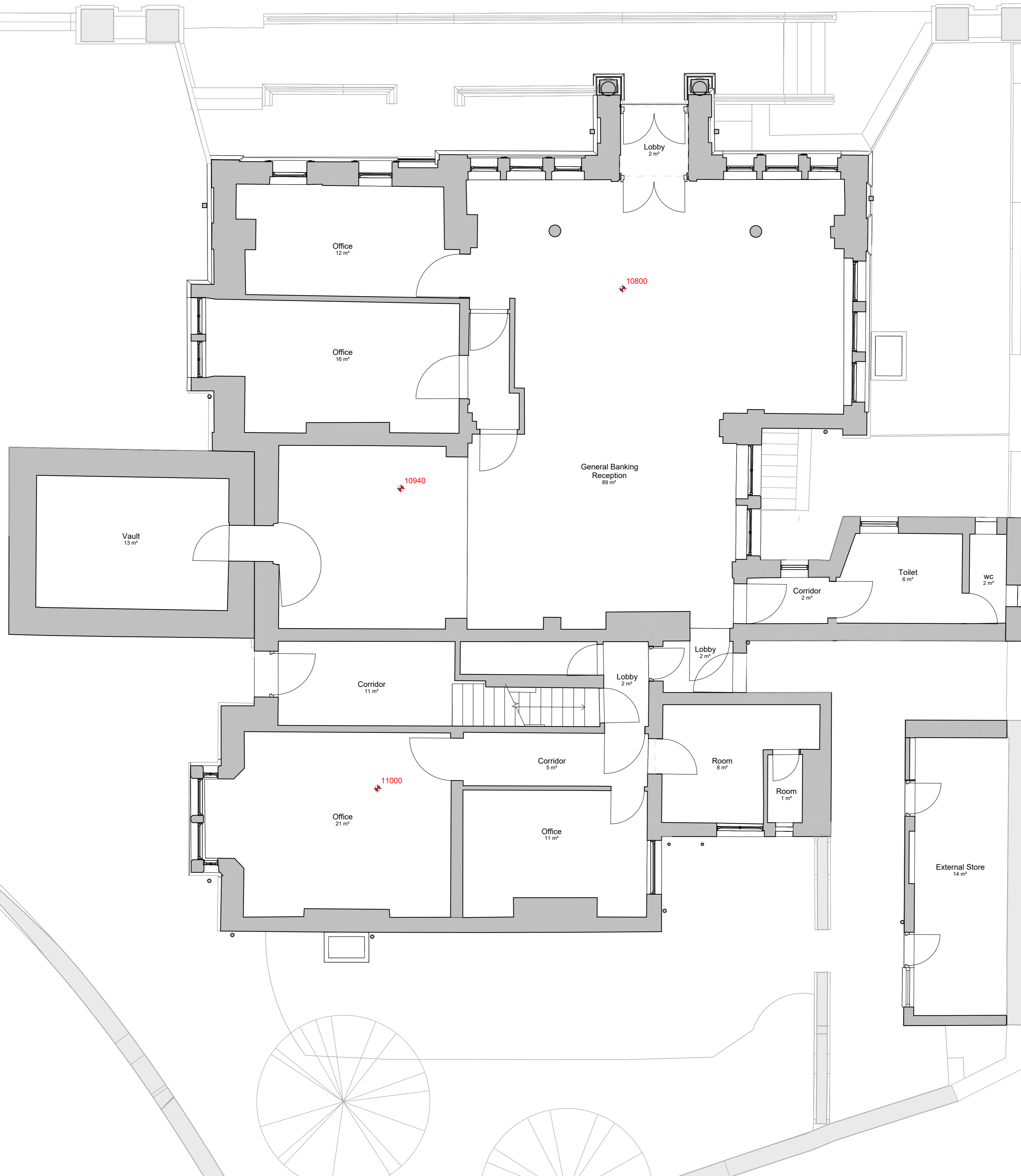

**1 Existing Ground Floor Plan**  
1 : 50