

PROPOSED REAR ELEVATION

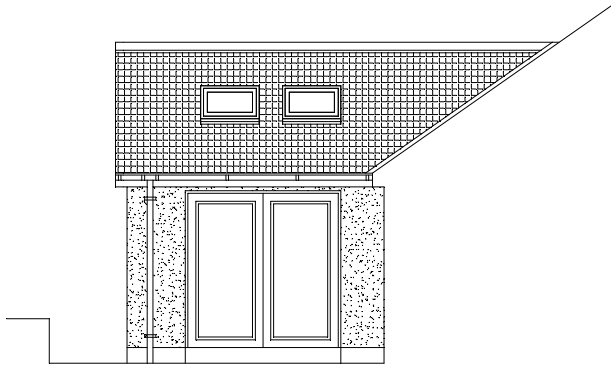

PROPOSED REAR SIDE ELEVATION

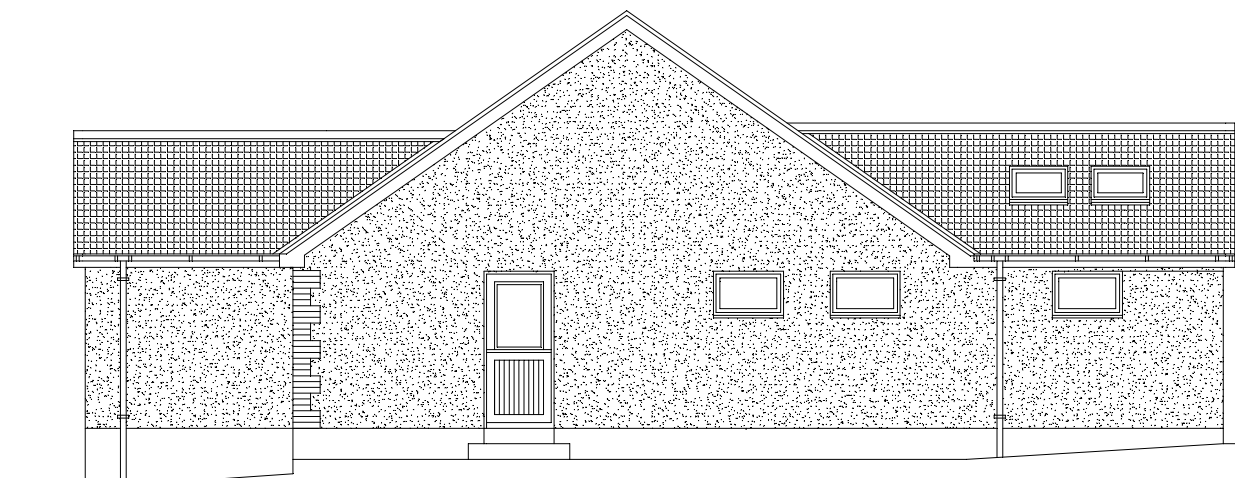

PROPOSED SIDE ELEVATION

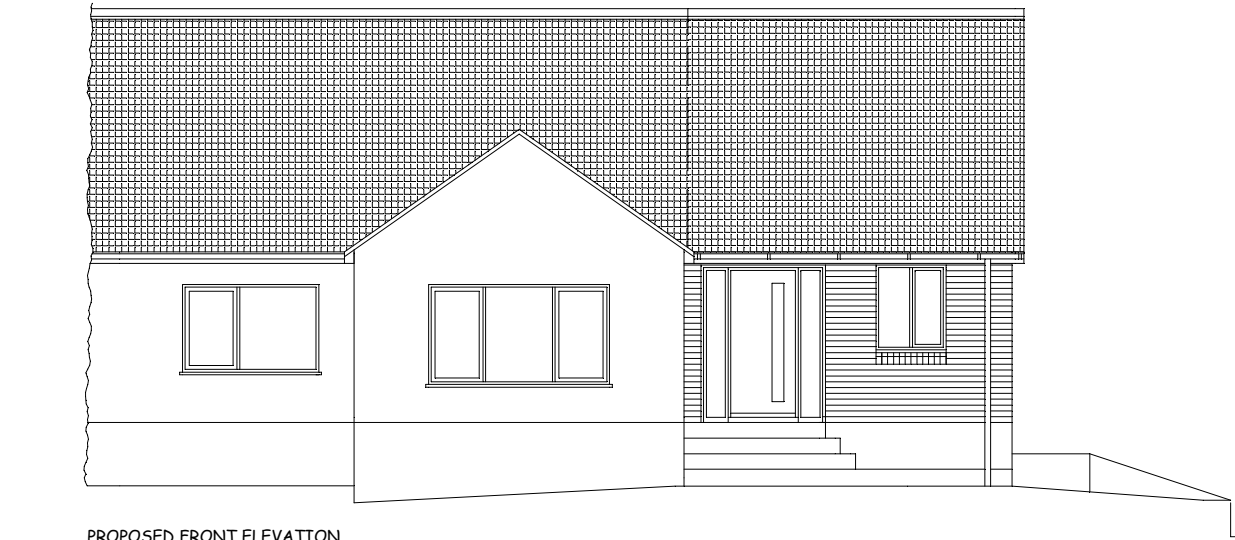

PROPOSED FRONT ELEVATION

EXTERNAL FINISHES

- ROOF AREAS Existing roof to be stripped off. New and existing roof areas to be finished in dark grey 'Rosemary' tiled.
- WALL AREAS Cement render and dark grey/black face brickwork with quoin are shown.
- WINDOWS Graphite grey upvc frames, double/triple glazed.
- EXTERNAL DOORS Graphite grey upvc doors and matching frames

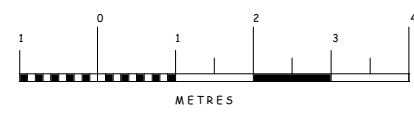

PROPOSED REMOVAL OF GARAGE, PORCH AND CONSERVATORY ERECTION OF SINGLE STOREY EXTENSION	
'MONAVILLE' 46 CORONATION DRIVE WHITEHAVEN CA28 6JP	
SCALE 1/50	DWG No. 2024.101.02A

Rev A Rear fence added.