

CLIENT : MR & MRS RICHARDSON		LOCATION : FLEMING HALL, GOSFORTH		<div>ALL DIMENSIONS TO BE CHECKED ON SITE FIGURED DIMENSIONS TO BE TAKEN IN PREFERENCE TO SCALED DIMENSIONS COPYRIGHT MITCHELLS AUCTION COMPANY</div>	<div><div><div>Mitchells</div><div>SINCE 1873</div></div><div>LIVESTOCK AUCTIONEERS & VALUERS</div><div>MITCHELLS AUCTION COMPANY LAKELAND LIVESTOCK CENTRE COCKERMOUTH, CUMBRIA, CA13 0QQ TEL 01900 822016</div></div>
PROJECT : ROOF OVER EXISTING SLURRY STORE					
DWG TITLE : AS PROPOSED BUILDING		ISSUE :			
JOB NO : M167	DWG No : 01	REV -	FULL PLANNING		
DATE : 18 JUNE 2022		SCALE : 1 :100 @A3			

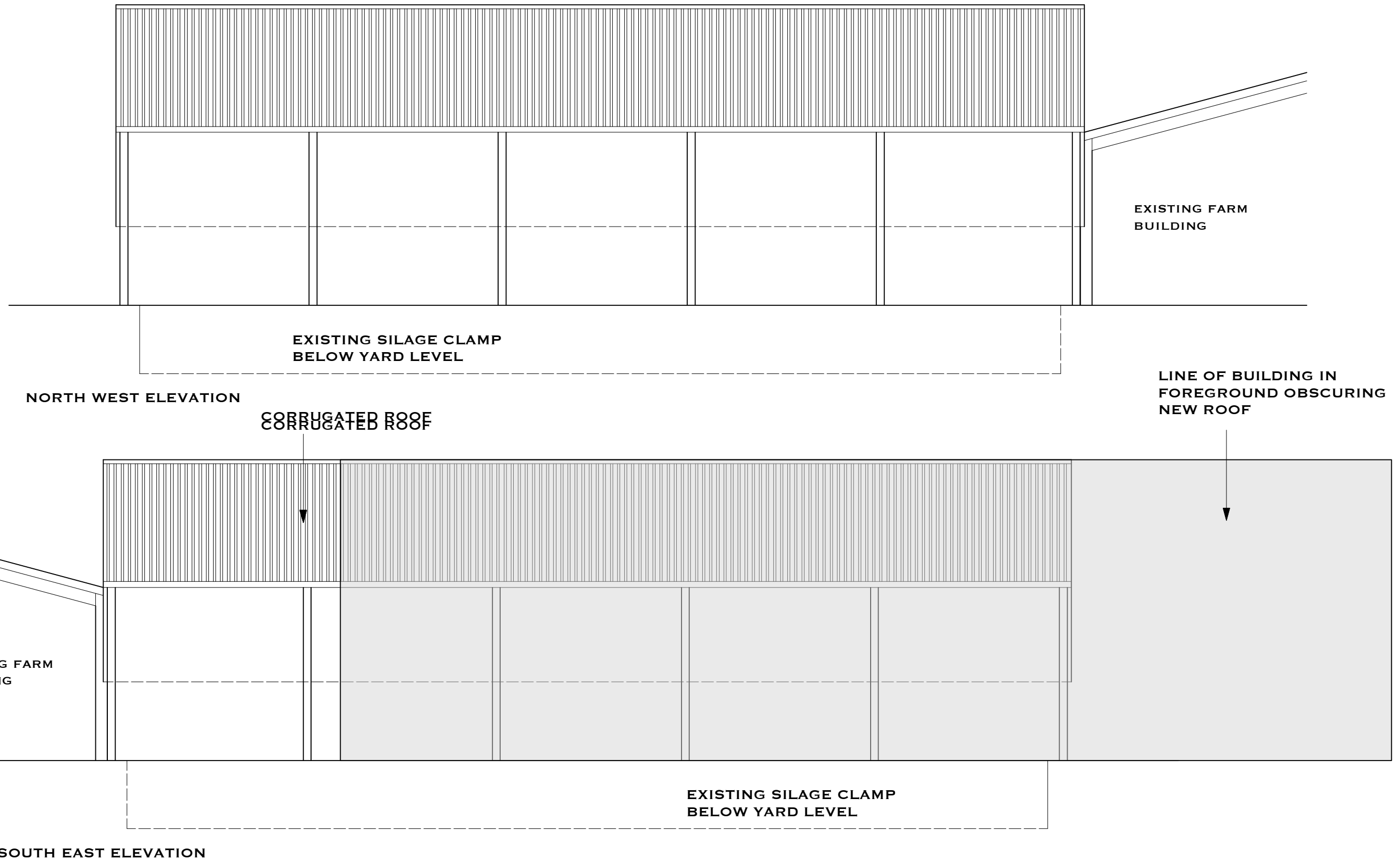

CLIENT : MR & MRS RICHARDSON		LOCATION : FLEMING HALL, GOSFORTH		
PROJECT : ROOF OVER EXISTING SLURRY STORE				
DWG TITLE : AS PROPOSED BUILDING		ISSUE : FULL PLANNING		
JOB NO : M167	DWG No : 02			REV -
DATE : 18 JUNE 2022	SCALE : 1 :100 @A3			

ALL DIMENSIONS TO BE CHECKED ON SITE
FIGURED DIMENSIONS TO BE TAKEN IN PREFERENCE
TO SCALED DIMENSIONS
COPYRIGHT MITCHELLS AUCTION COMPANY

Mitchells SINCE 1873
LIVESTOCK AUCTIONEERS & VALUERS

MITCHELLS AUCTION COMPANY
LAKELAND LIVESTOCK CENTRE
COCKERMOUTH, CUMBRIA, CA13 0QQ
TEL 01900 822016