

Land at Moor Row, Cumbria, CA24 3LF

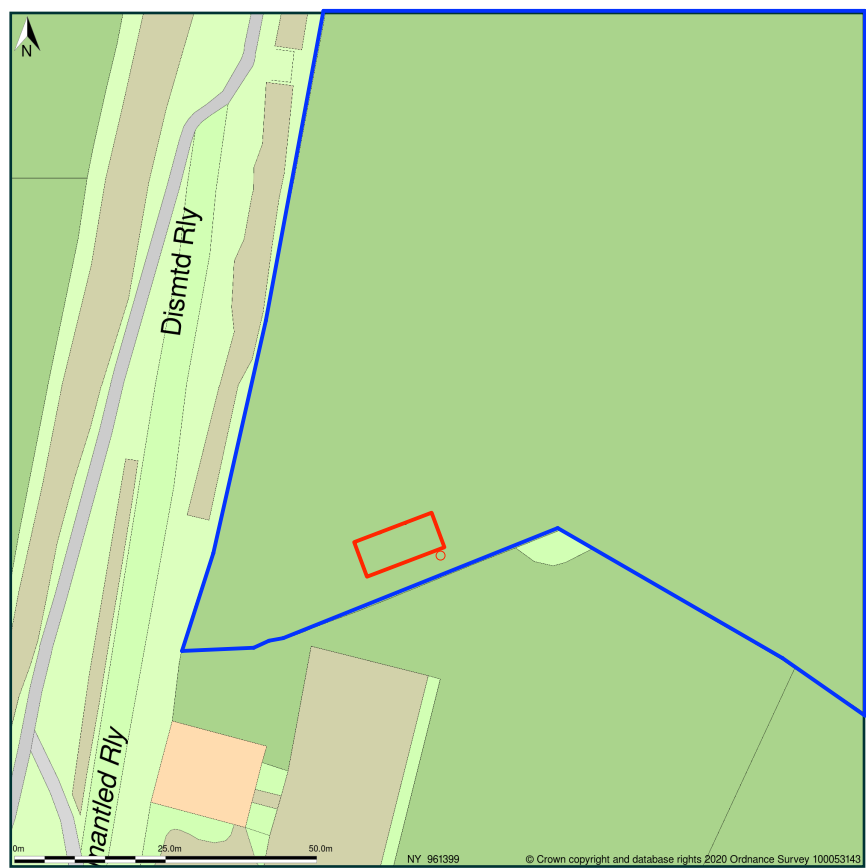

Site Plan shows area bounded by: 300894.92, 513920.37 301036.34, 514061.79 (at a scale of 1:1250), OSGridRef: NY 961399. The representation of a road, track or path is no evidence of a right of way. The representation of features as lines is no evidence of a property boundary.

Produced on 24th Jun 2020 from the Ordnance Survey National Geographic Database and incorporating surveyed revision available at this date. Reproduction in whole or part is prohibited without the prior permission of Ordnance Survey. © Crown copyright 2020. Supplied by www.buyaplan.co.uk a licensed Ordnance Survey partner (100053143). Unique plan reference: #00526997-FE9246

Ordnance Survey and the OS Symbol are registered trademarks of Ordnance Survey, the national mapping agency of Great Britain. Buy A Plan logo, pdf design and the www.buyaplan.co.uk website are Copyright © Pass Inc Ltd 2020

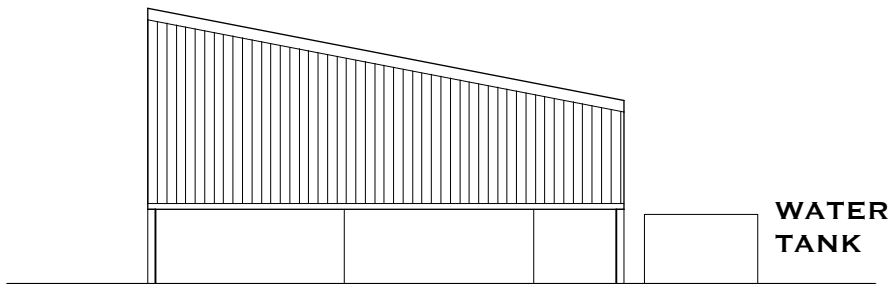

AS PROPOSED EAST ELEVATION

METAL SHEET ROOF

TIMBER BOARDING

CONCRETE PANEL

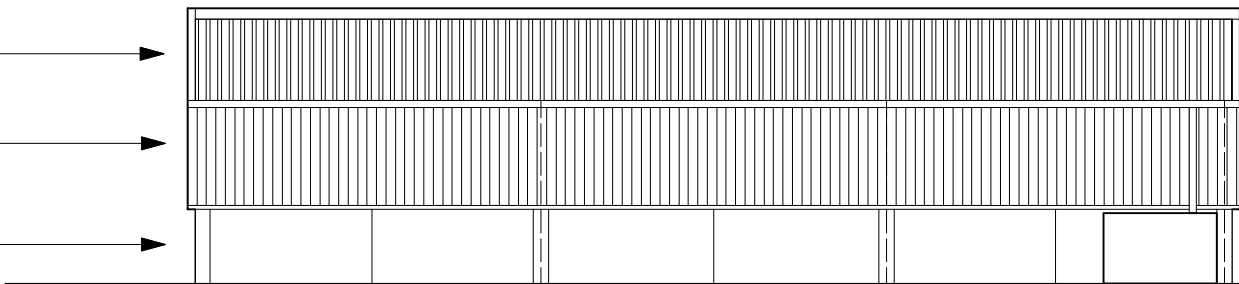

AS PROPOSED SOUTH ELEVATION (TO BOUNDARY)

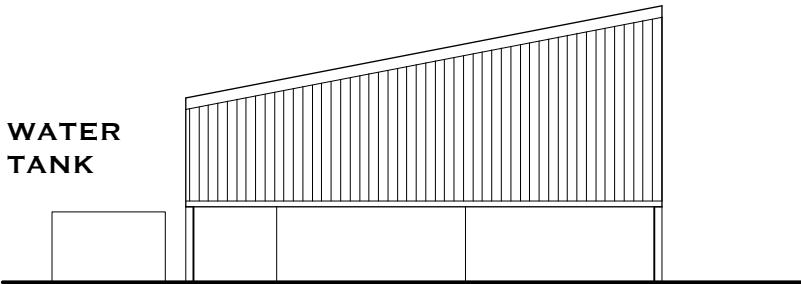

AS PROPOSED EAST ELEVATION

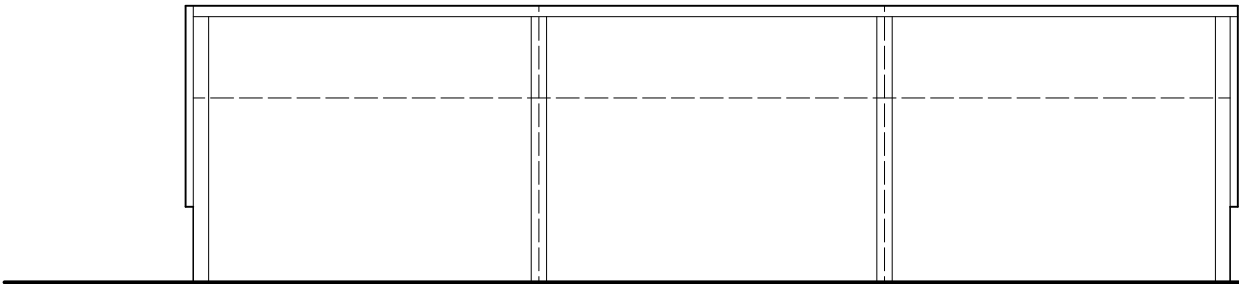

AS PROPOSED NORTH ELEVATION (TO FIELD)



AS PROPOSED FLOOR PLAN

CLIENT : MESSRS TOOMEY		LOCATION : LAND AT MOOR ROW	
PROJECT : NEW LEAN FIELD SHELTER			
DWG TITLE : AS PROPOSED BUILDING PLAN			ISSUE : PRIOR NOTIFICATION
JOB NO : M144	DWG No : 01	REV -	
DATE : 1 JUNE 2020	SCALE : 1 :100 @A1		

ALL DIMENSIONS TO BE CHECKED ON SITE
FIGURED DIMENSIONS TO BE TAKEN IN PREFERENCE
TO SCALED DIMENSIONS
COPYRIGHT MITCHELLS AUCTION COMPANY