

South West Elevation

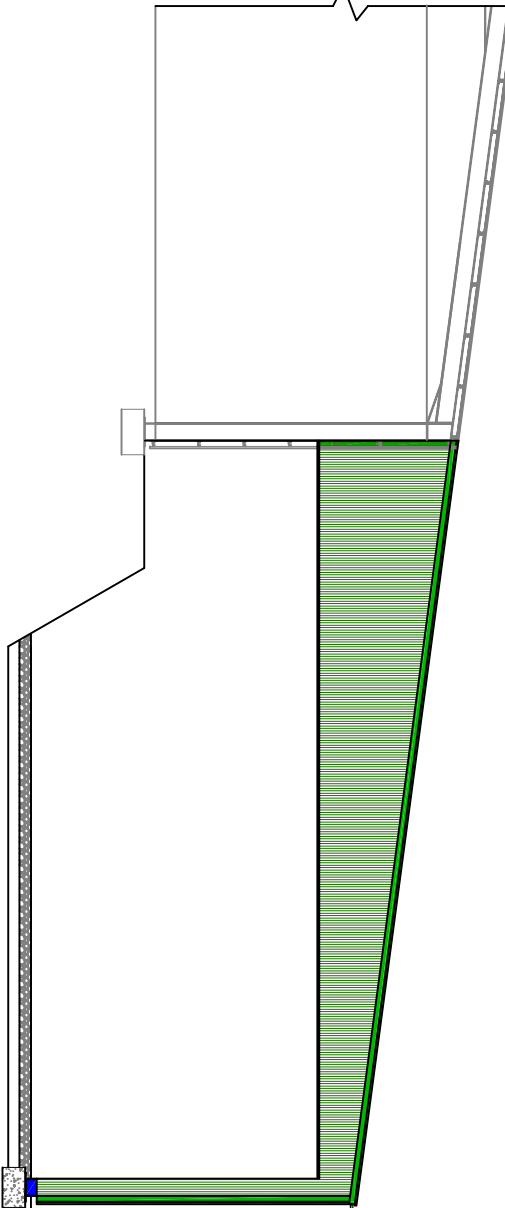

North West Elevation

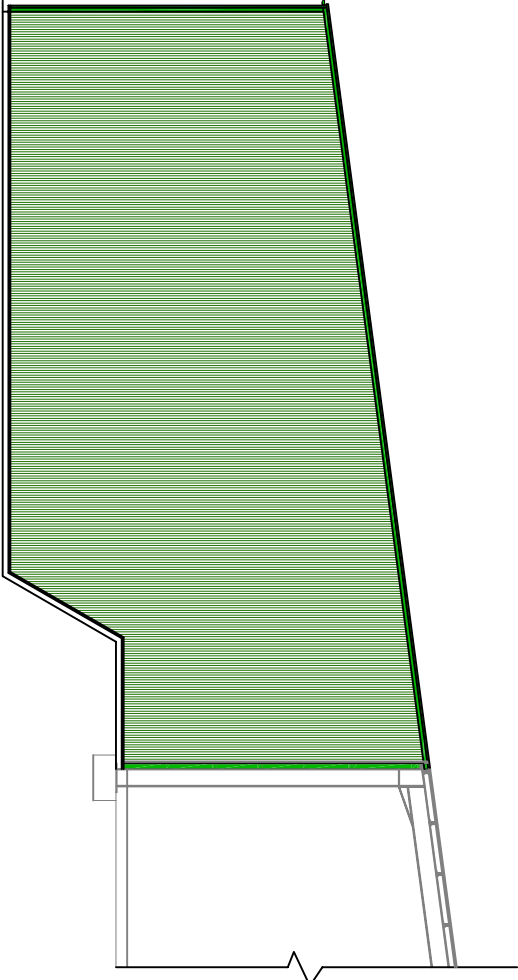
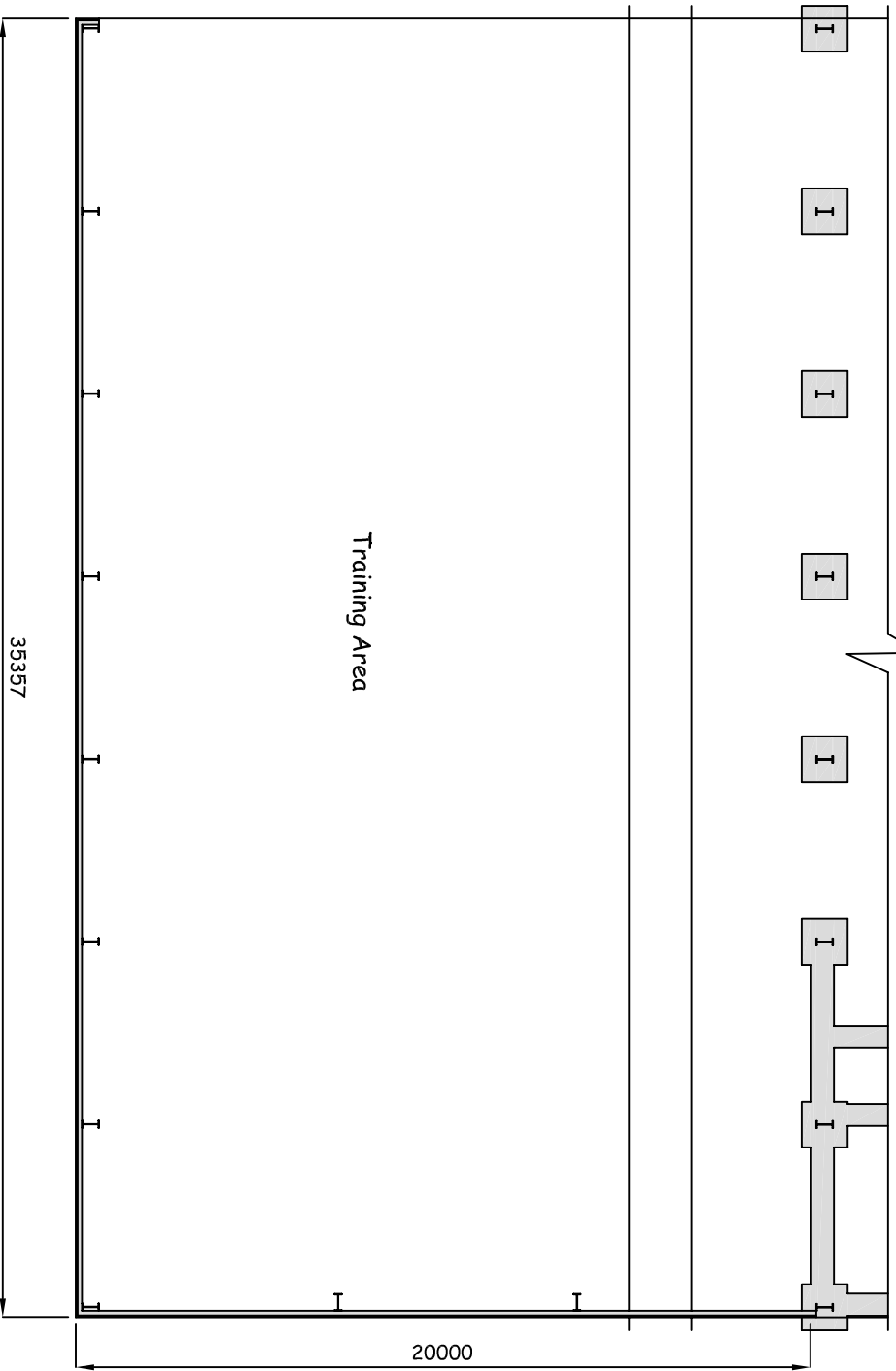

South East Elevation

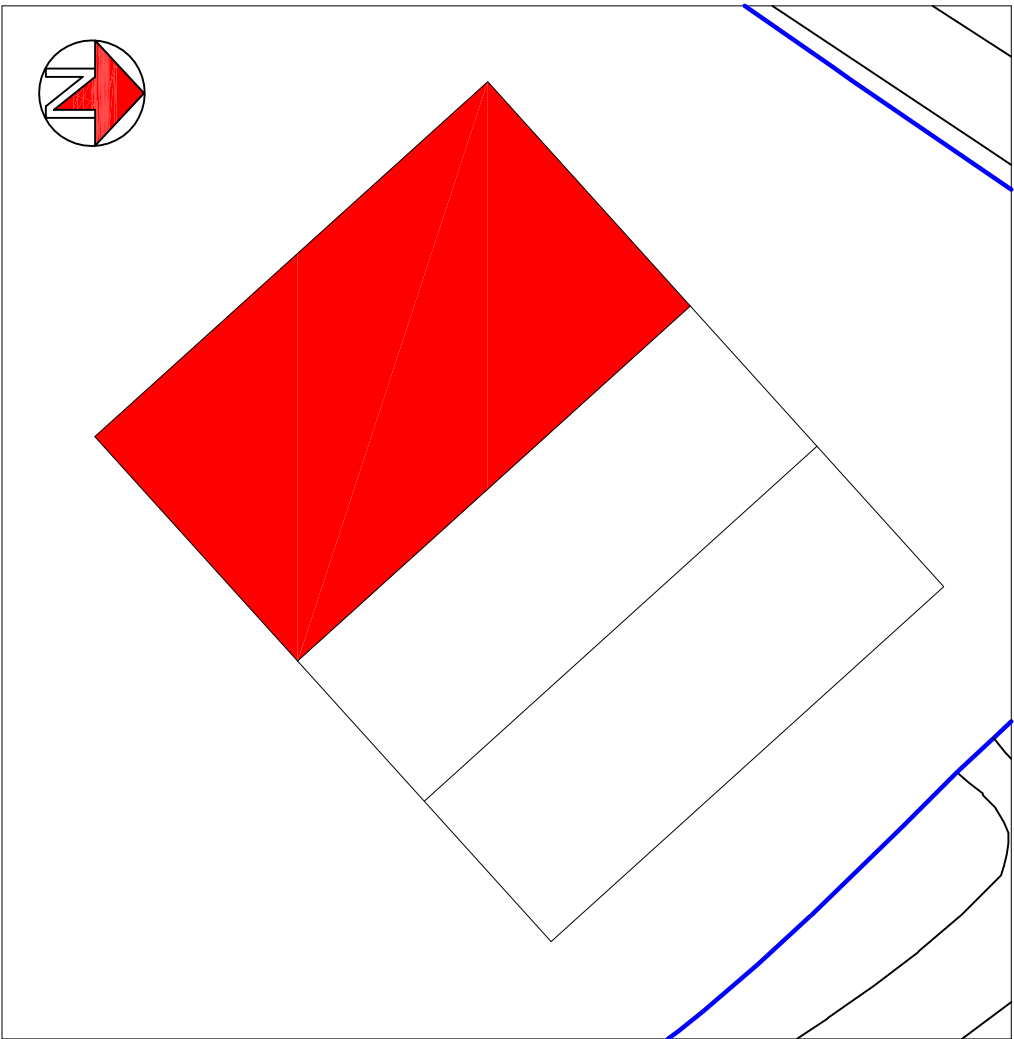

Block Plan

NOTES:
Kingspan or similar profiled metal sheeting to walls (Juniper green) and roof area (Anthracite), with patent glazed roof and wall light area to each bay.

Fascia boards and rainwater goods to be Juniper Green to match external wall sheeting.

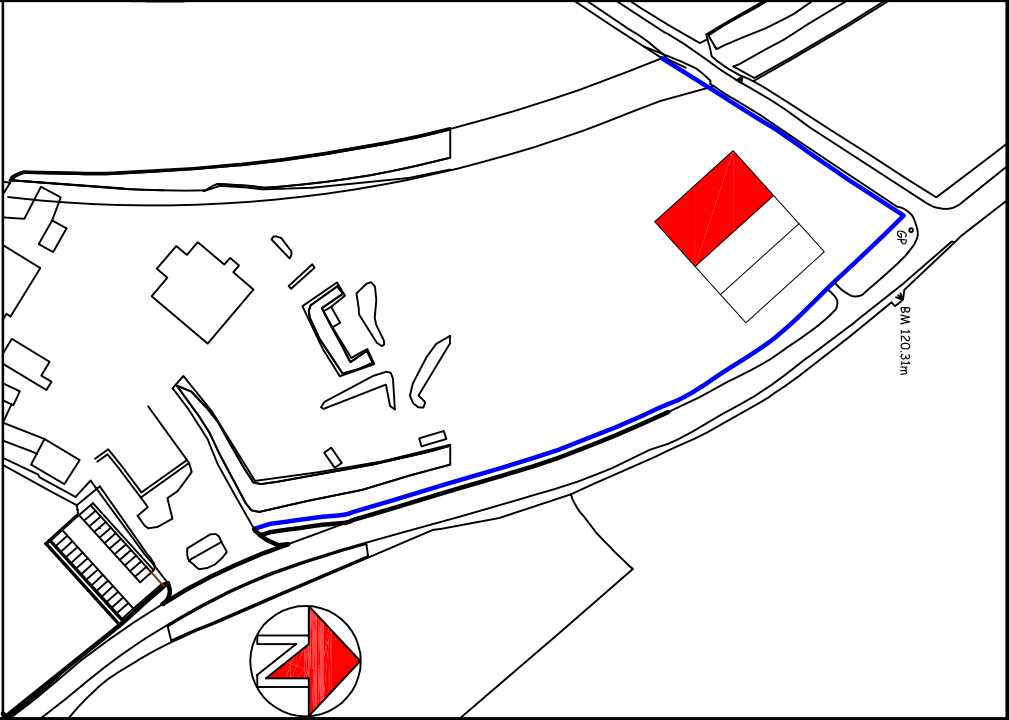

TITLE:

Proposed extension to existing covered training yard

CLIENT:

Lawsons Training Ltd

ADDRESS:

Whinbank Farm,
Distington,
Workington

SCALE:

1:200, 500 & 1250

DRAWING NO.

LT / KT / 21 / 01



2, Coniston Close, Workington, Cumbria CA14 3PL
Tel: 01900 62132