

This drawing is to be read in conjunction with all other relevant technical information, statutory approvals, specifications and 3rd party information. Do not scale from this drawing. Use only dimensions provided. All dimensions and levels to be checked on site and all discrepancies must be reported to the drawings author immediately. Responsibility cannot be accepted for alteration and/or deviation from this design without the prior acknowledgement of the drawings author. Any commercial decisions relating to this information must make due allowance for dimensional and area variation resulting from the design development and construction processes as well as the requirements of statutory authorities. This drawing is to be used only for the purposes indicated. This drawing is copyright and the property of Northmill Associates Ltd (NMA) and must not be reproduced without prior written agreement. Any Intellectual Property Rights (IPR) relating to the design(s) described in this drawing belong to the originating designer and, where it is not NMA's design, no credit for the design or IPR is sought by this drawings author.

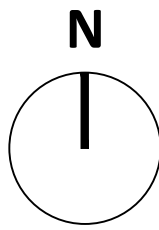

— INDICATES SITE BOUNDARY
— INDICATES OWNERSHIP BOUNDARY TO SITE



Ordnance Survey, (c) Crown Copyright 2015. All rights reserved. Licence number 100022432

SITE LOCATION PLAN

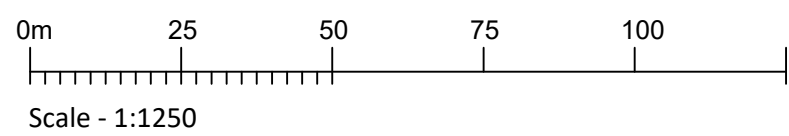

Rev	Description	By	Chk	Date
<div><div><div><div><div><div></div><div></div></div></div><div><div><div>NORTHMILL</div><div>associates</div></div></div><div><div>1 North Parade</div><div>Parsonage Gardens</div><div>Manchester</div><div>M2 3JH</div><div>0161 639 4411</div><div>northmillassociates.com</div></div></div></div></div>				
Project CUMBRIA COASTAL ACTIVITIES CENTRE				
Client Whitehaven Harbour Commissioners				
Drawing Site Location Plan - Car Park				
Project N2452 Scale @ A1 1:1250 A1 Date: 09/01/2019 Drawn: J.L.W Checked: J.L.W Status: PLANNING Drawing No: L(00)001 Revision: -				