

Site
1 : 200

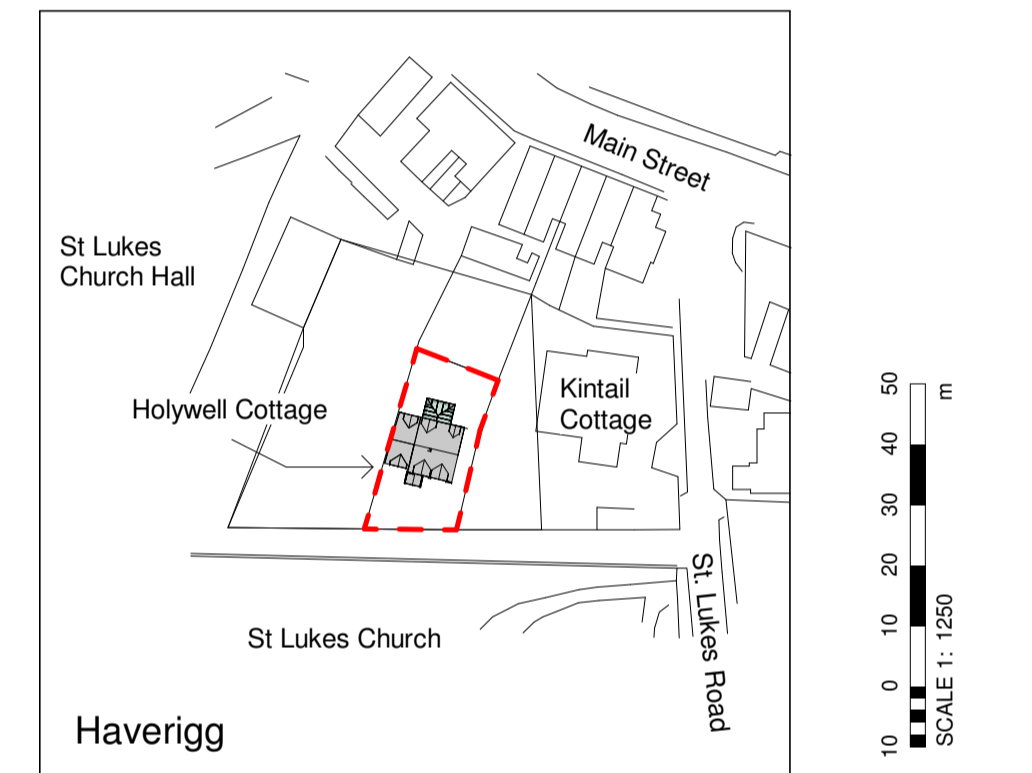

Location Plan
1 : 1250



South
1 : 100



North
1 : 100

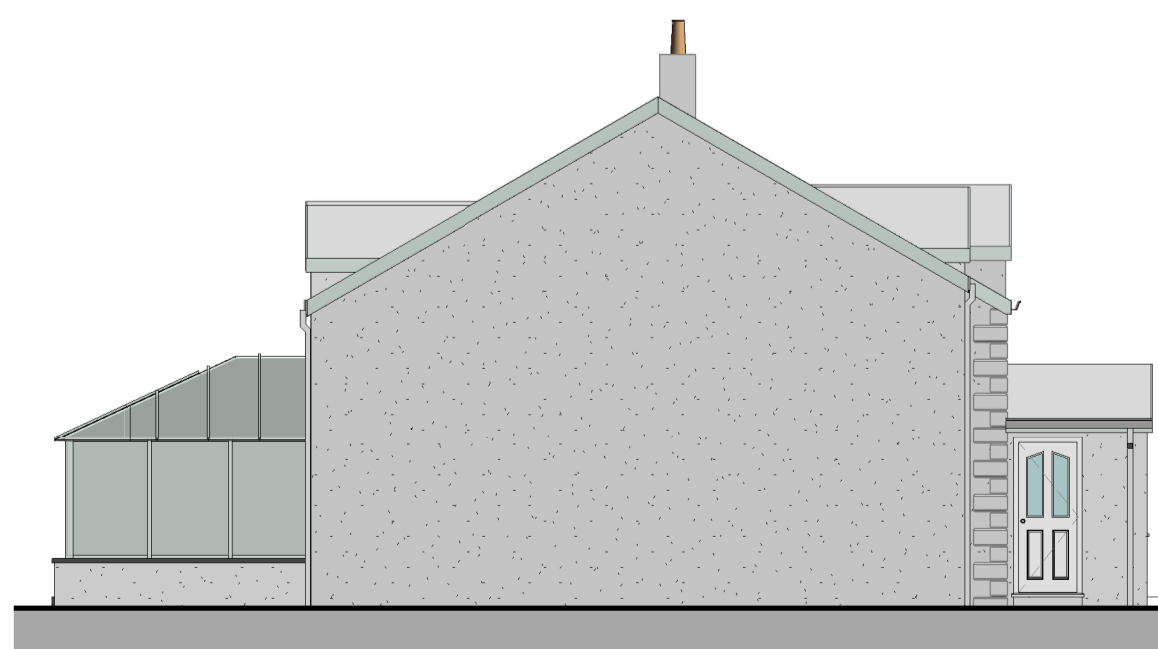

West
1 : 100

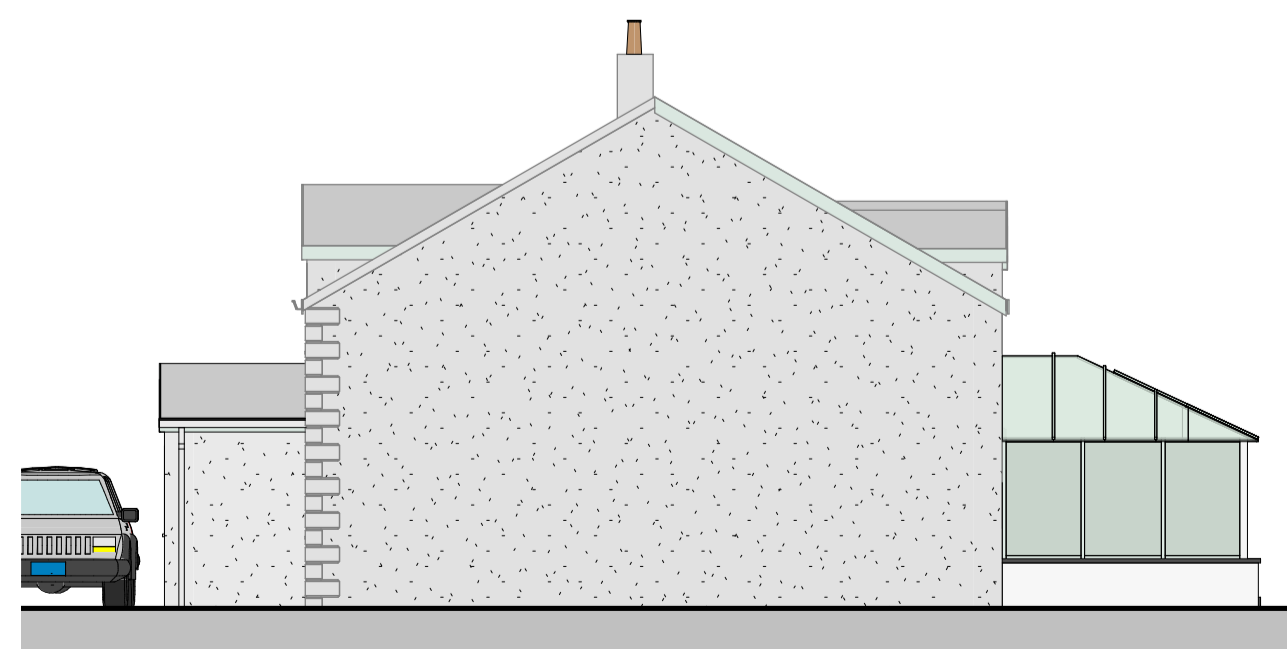

East
1 : 100



South West

Revisions
REV A 12/11/20 EXTENSION ROOF RAISED TO LEVEL OF MAIN HOUSE

All dimensions to be checked on site by the Contractor and any discrepancies reported to the Surveyor

Edwin Thompson is the trading name of Edwin Thompson LLP - a Limited Liability Partnership registered in England & Wales No 02306442. Registered Office: 28 St. Johns Street, Keswick, Cumbria, CA12 5AF

Edwin Thompson

KESWICK
28 St. Johns Street
Keswick
Cumbria
CA12 5AF
T: 017687 72988
F: 017687 74690
E-mail: keswick@edwin-thompson.co.uk
W: edwin-thompson.co.uk

also at: CARLISLE, BERWICK, GALASHIELS & WINDERMERE

Client Mr and Mrs D. Redhead
Project Extension to Holywell Cottage, Haverigg

Project Number	Drawing Number	Rev
KR 1182	01	A
Drawing Title	Plans, Elevations Site Plan, Location Plan	
Drawing Status	Planning	
Issue Date		
Drawn By	cjr	
Checked By		
Scale	As indicated	