

Existing ground floors

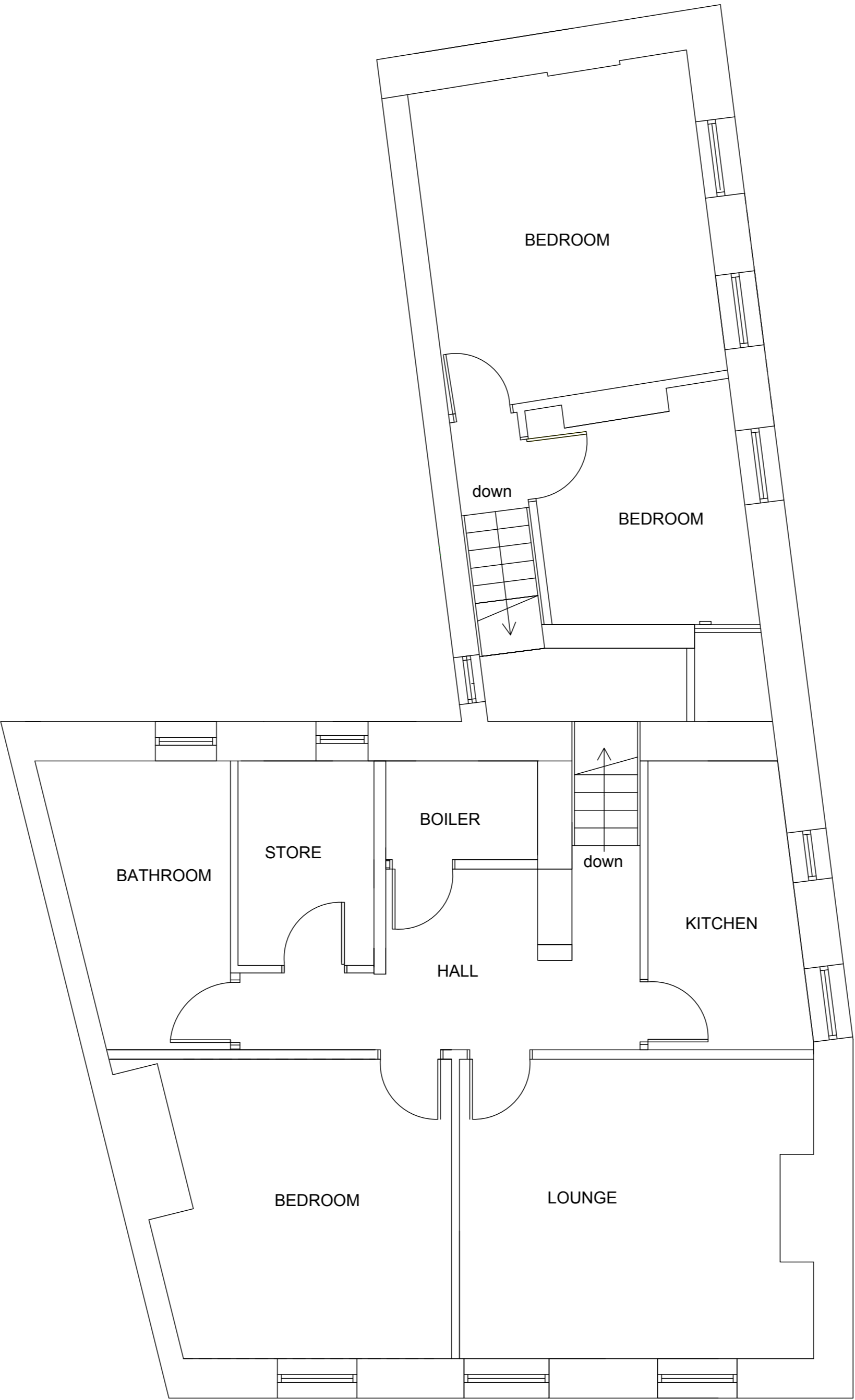

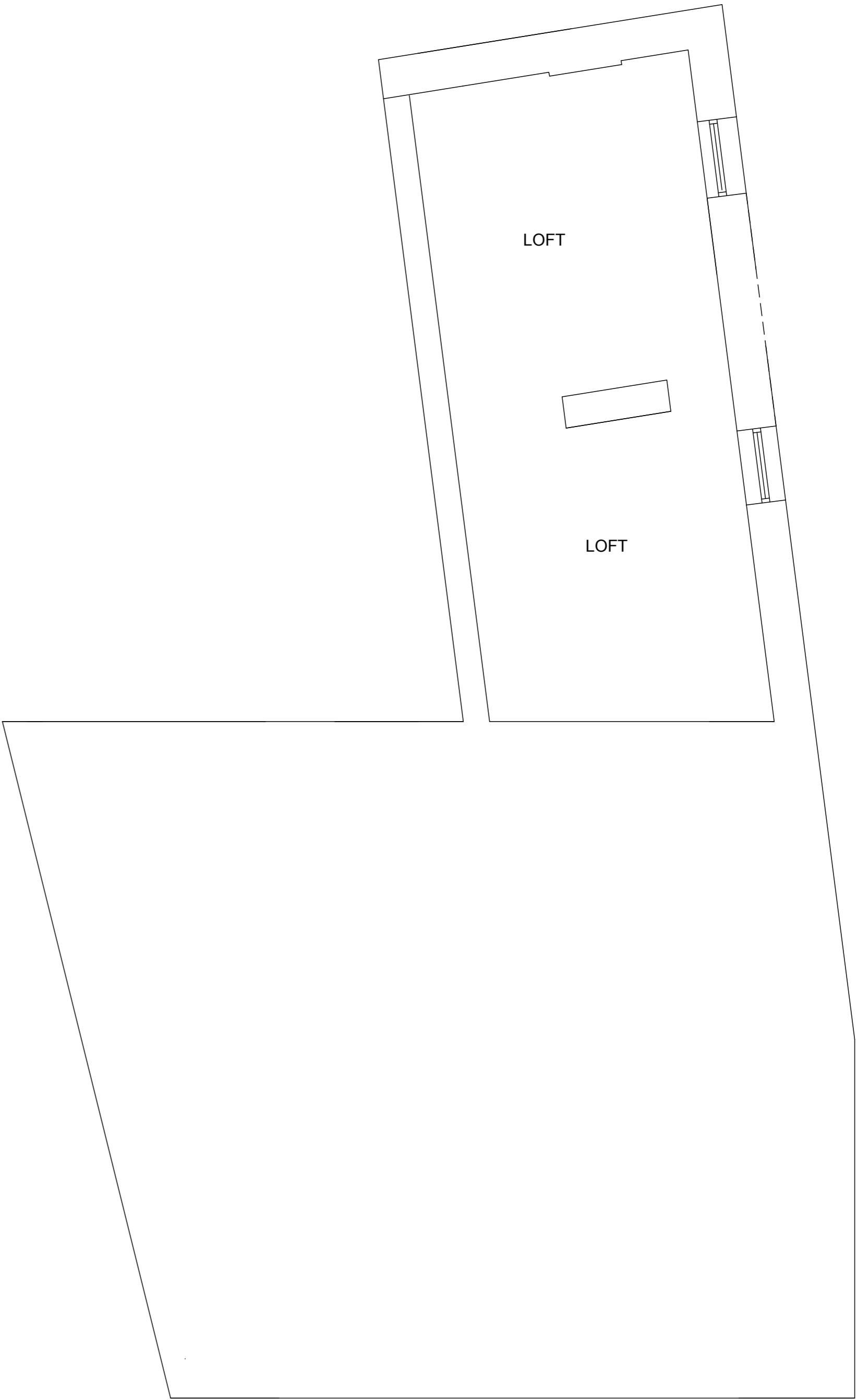

Existing first floors



Existing second floor

This drawing is copyright, reproduction of this drawing is only with consent from C.D.L Figured dimensions are to be followed in preference to scaled dimensions, and all measurements to be checked on site, and to be taken from the actual work where possible. Any discrepancy must be notified immediately, and before proceeding. All drawings and associated specifications to be returned on request.

ARCHITECTURE



Planning & Design

Mob : 07786991404
The Studio 26 Corporation Rd
Carlisle
Cumbria CA3 8XB
E Mail : cdlarcdesign@gmail.com

Client :		MR PAUL DALE, FORMER KINGS ARMS PUB HENSINGHAM	
Drwg No :		DS/PD/P/2/22	
Scales :		Elevations :	Status : PLANNING APPLICATION
Floor Plans :		1 : 50	Title : EXISTING FLOOR PLANS
Block Plan :		Address : Former Kings Arms Public House	
Location Plan :		25 Main Street Hensingham.	
Sections :			
Date : DEC 22		Checked By : DS	REVISION A