

north /east elevation (facing road)

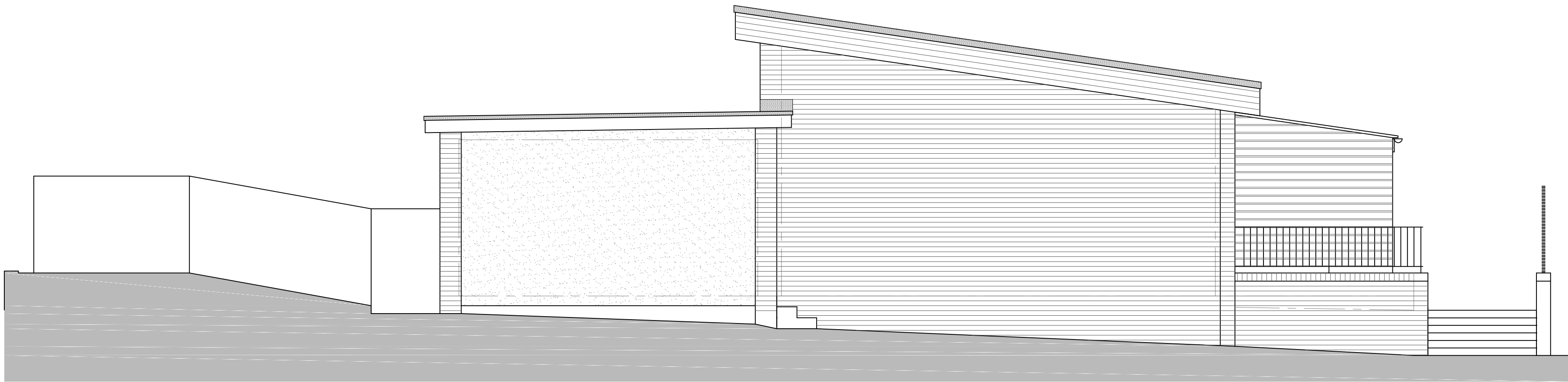

north / west elevation

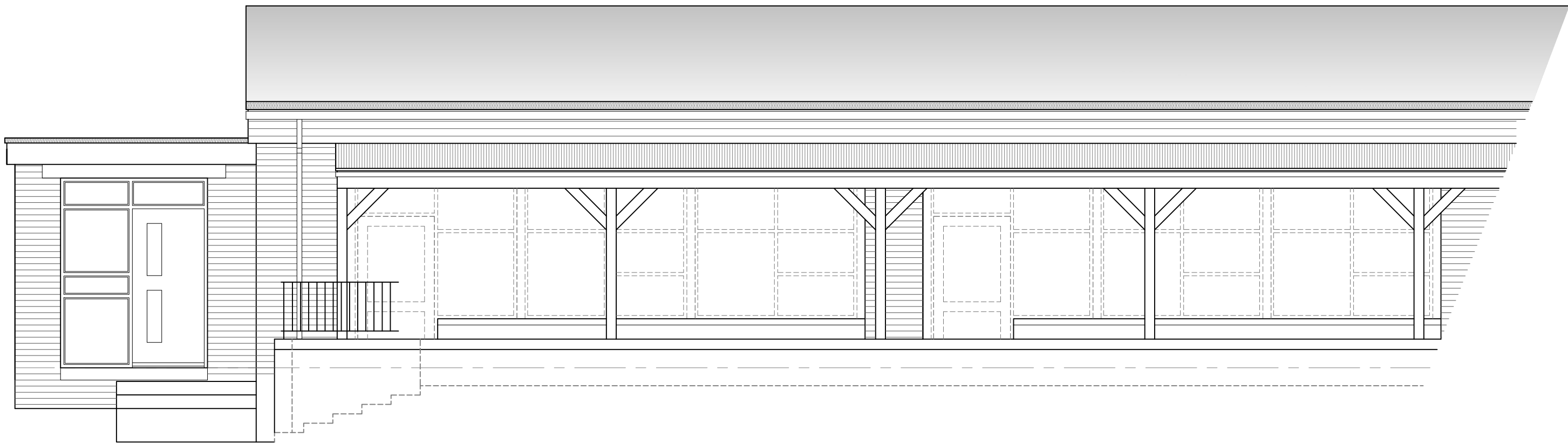

south / west elevation

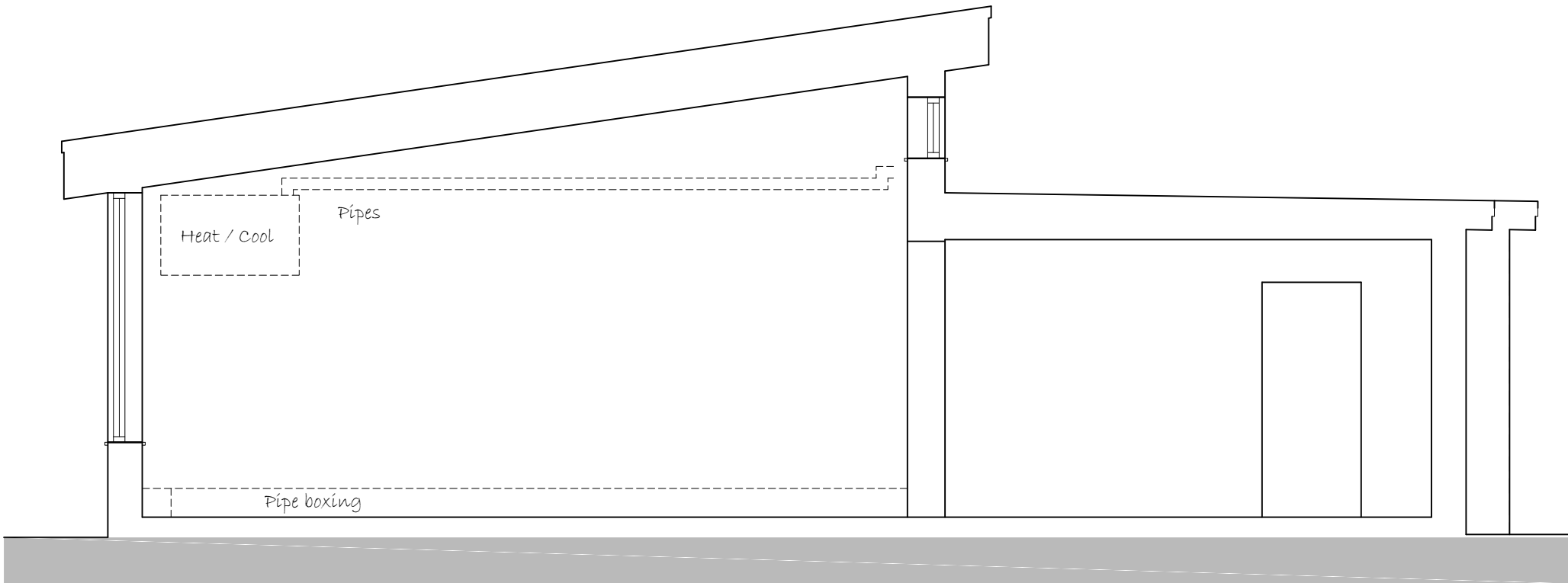

section thro'u classroom (AG002)

**UNDERWOOD Associates**  
CHARTERED BUILDING SURVEYORS

AS EXISTING  
ST JAMES INFANT SCHOOL  
PROPOSED EXTENSION  
SECTION & ELEVATIONS  
High Street, Whitehaven.  
CA28 7PZ.  
PLANNING DWG

Warwick Mill Business Centre  
Warwick Bridge  
Carlisle  
CA4 8RR  
TEL UK: 01697741123  
e-mail: info@underwoodsurying.co.uk  
WWW.underwoodsurying.co.uk  
File:JUA-ST James 1441  
Date 18-01-21  
Dwg No: 1441 : 03  
Scale: 1:50 @ A1 / 1:100 @ A3  
REV:

DIAGRAMMATIC NOT TO BE SCALED FROM. ALL CRITICAL DIMENSIONS TO BE CONFIRMED ON SITE

