

OLD IRONWORKS SITE
Devonshire Road, Milton

Coordinates: 54.208179, -3.254015

IDK

NOTES
All drawings are first produced in electronic vectorised format.
If a drawing is to be printed, it must be printed at the scale indicated on the drawing.
The drawing is the property of IDK and is not to be reproduced or used in any way without the written permission of IDK.
Any reproduction without written permission is the responsibility of the user and IDK is not responsible for any consequences.
© Copyright Reserved

Rev Date Comments

PLANNING APPLICATION
BOUNDARY (CURRENTLY OWNED BY ASBM)
ASBM OFFICE PROPERTY
BOUNDARY (CURRENTLY OWNED BY ASBM BUT NOT APPLIED IN PLANNING APPLICATIONS)

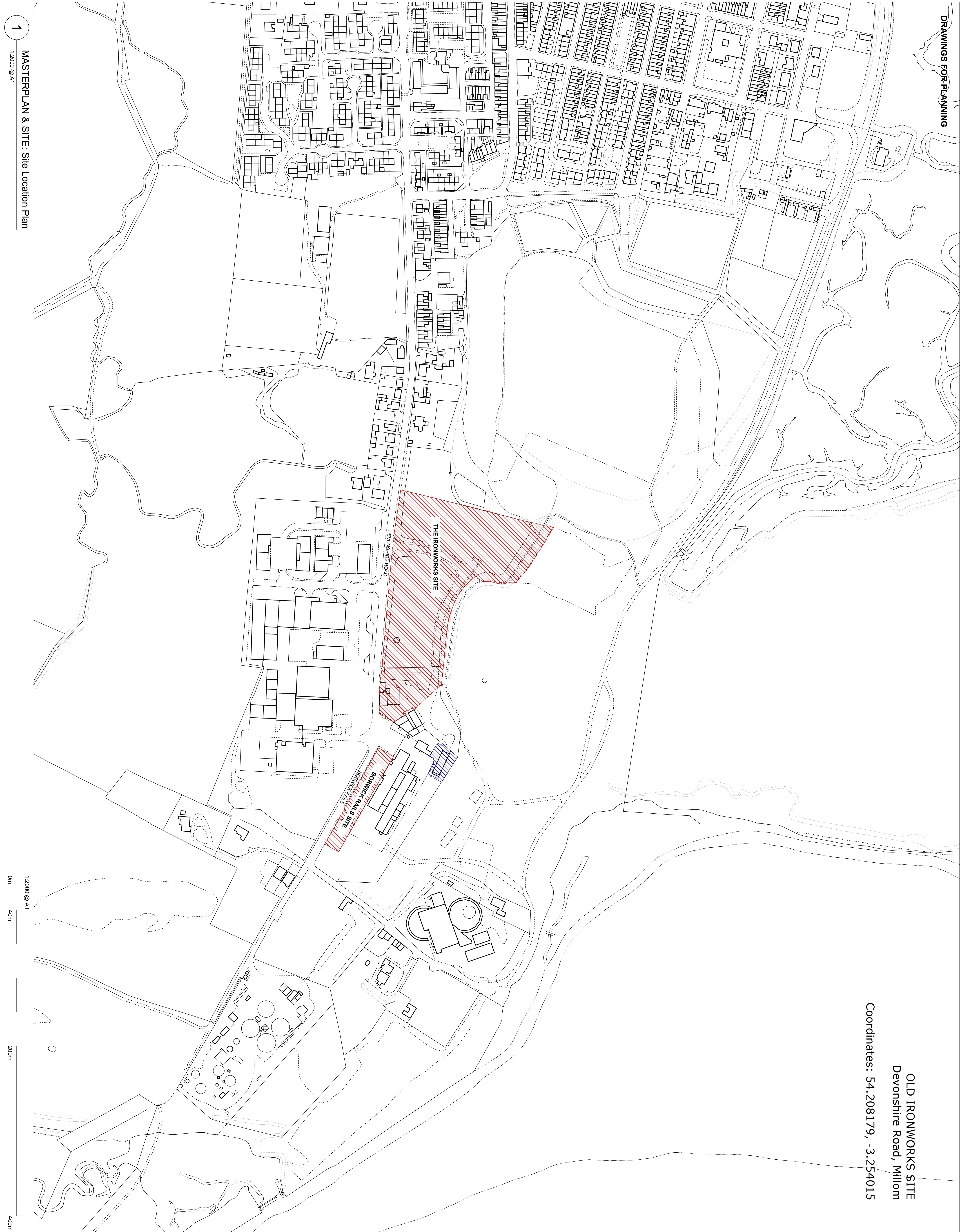

MASTERPLAN & SITE: Site Location Plan

1

1:2000 @ A1

1:2000 @ A1
0m 40m

200m

400m



Project Code:	IRN
Project:	The Ironworks Retreat
Drawing Title:	Masterplan & Site Location Plan Existing
Scale:	1:2000 @ A1
Operation Date:	210511
Status:	Stage 03
Drawing No:	IRN-IDK-00-MP-000
Rev:	-