

Notes:

- Do not scale off this drawing
- Drawing to be read in conjunction with all relevant other drawings and related specification documents
- Contractor to check all dimensions / levels on site before construction and advise any discrepancies to L&H Architects
- Dimensions are in millimetres unless otherwise stated
- © This drawing is the copyright of Lewis & Hickey Ltd

- CONSTRUCTION (DESIGN MANAGEMENT) REGULATIONS 2015
- This drawing is to be read in conjunction with L&H Architect's corresponding Design Risk Assessments
  - All works to be carried out in accordance with the Construction Phase plan prepared by the Principle Contractor

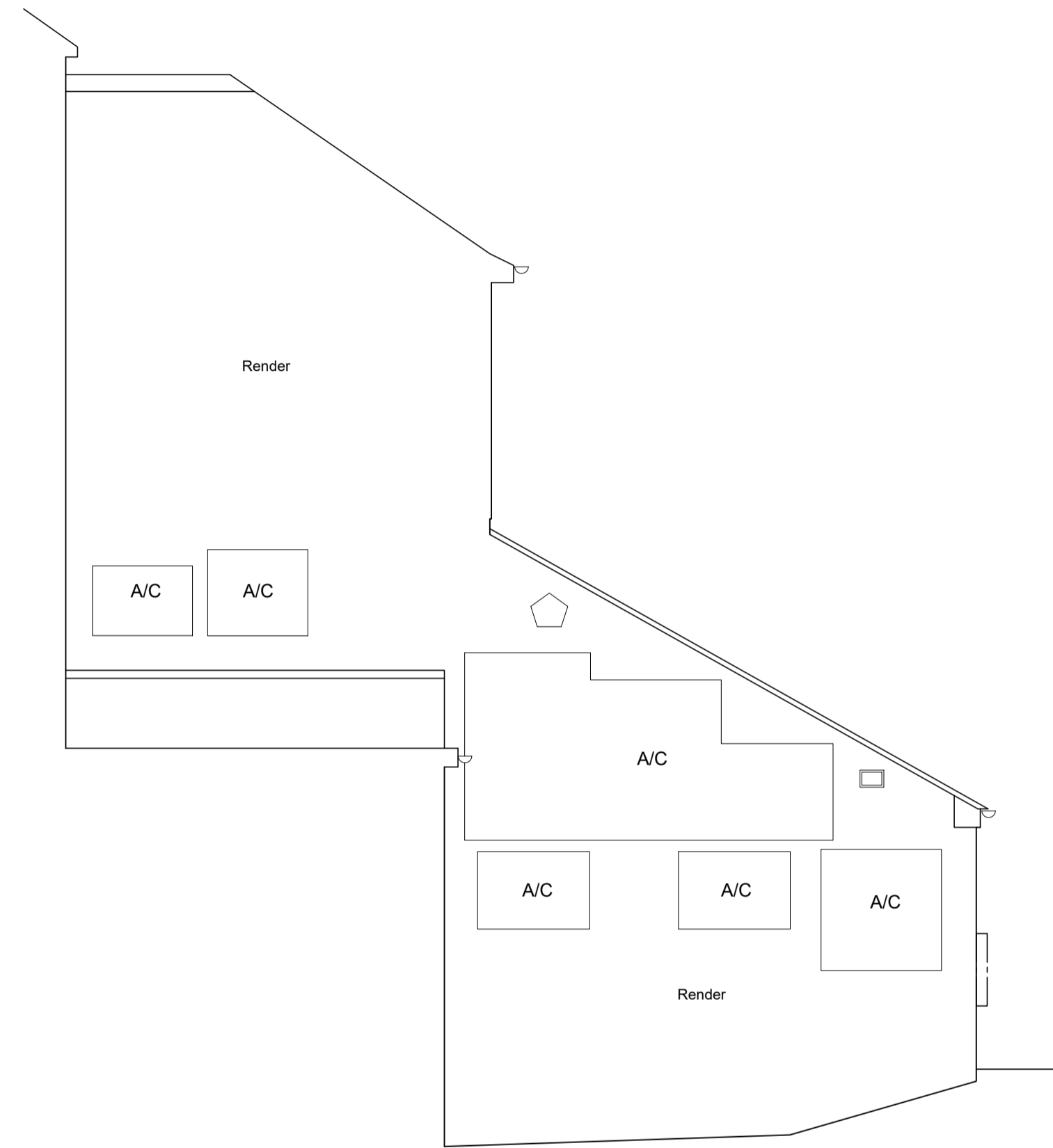

Elevation to Gable at Rear

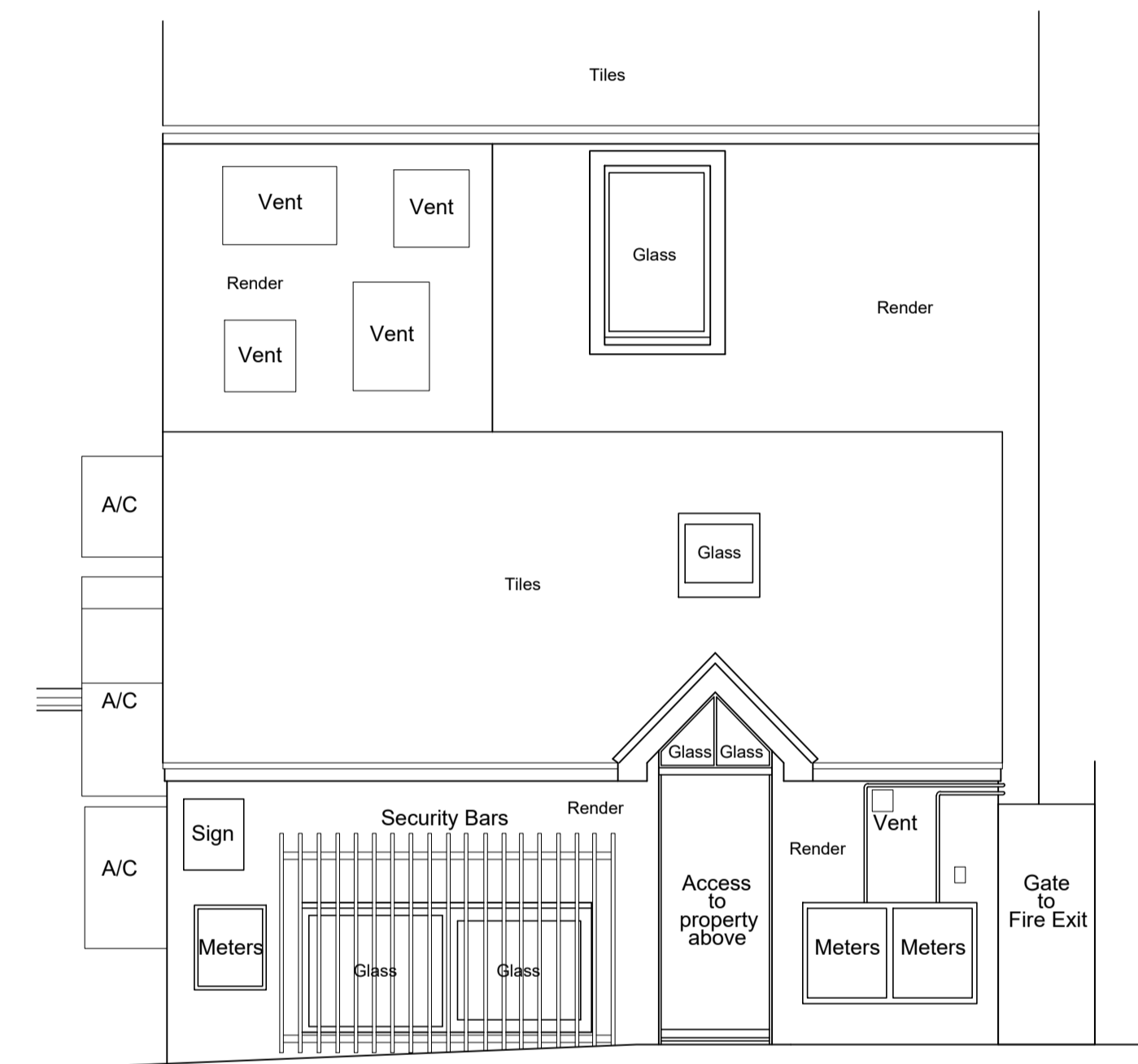

Elevation to Rear

P02	27/04/26	Developed for Stage 4 Issue	CL	WL
P01	18/03/26	Initial Issue	WL	CN
rev	date	description	drawn	checked



Edinburgh | Guildford | London | Manchester | Nottingham

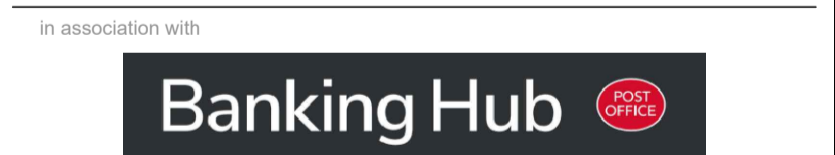

client  
**Proposed Banking Hub @ WHITEHAVEN**

address  
**22 King Street  
 Whitehaven  
 Cumbria  
 CA28 7JN**

description  
**Rear Elevations -  
 As Existing**

size	scale	date	drawn by	checked by
A1:L	1:50	18/03/26	WL	CN

status  
**S4 - Planning**

job no. **HUB253-LHA-XX-XX-D-A-0103** revision **P02**

