

Notes:

- Do not scale off this drawing
- Drawing to be read in conjunction with all relevant other drawings and related specification documents
- Contractor to check all dimensions / levels on site before construction and advise any discrepancies to L&H Architects
- Dimensions are in millimetres unless otherwise stated
- © This drawing is the copyright of Lewis & Hickey Ltd

CONSTRUCTION (DESIGN MANAGEMENT) REGULATIONS 2015

- This drawing is to be read in conjunction with L&H Architect's corresponding Design Risk Assessments
- All works to be carried out in accordance with the Construction Phase plan prepared by the Principle Contractor



Elevation to Lowther Street

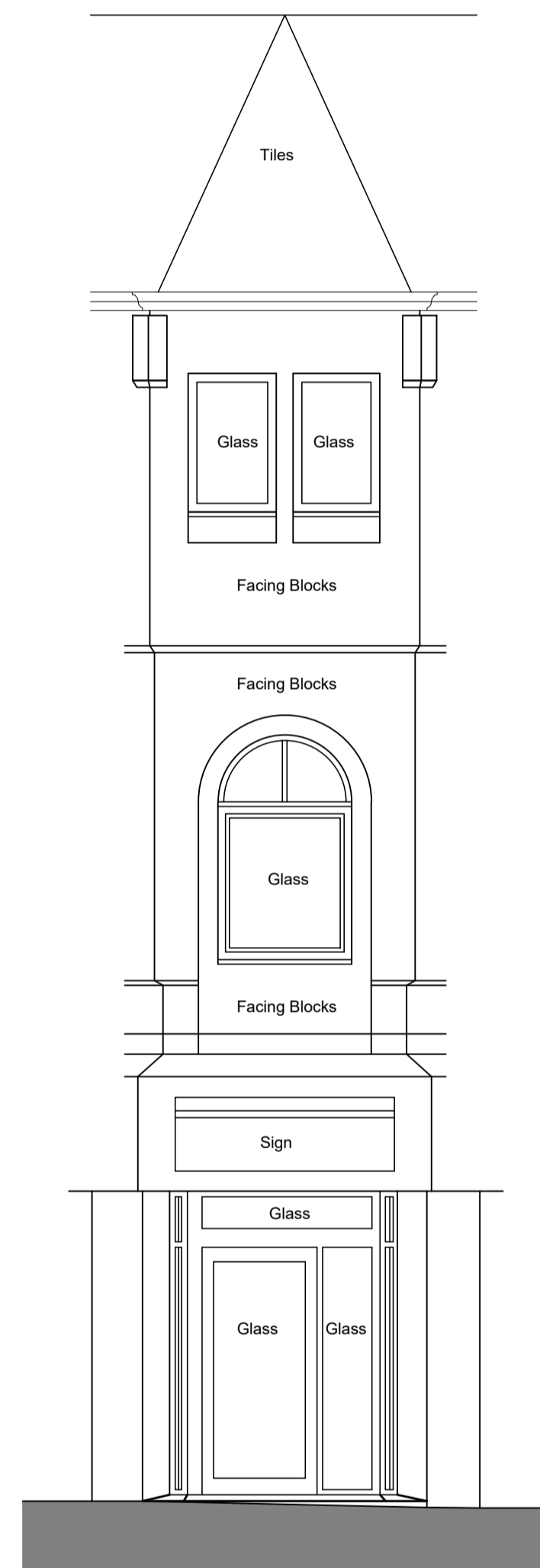

Elevation to Corner



Elevation to King Street

P02	27/04/26	Developed for Stage 4 Issue	CL	WL
P01	18/03/26	Initial Issue	WL	CN
rev	date	description	drawn	checked



Edinburgh | Guildford | London | Manchester | Nottingham

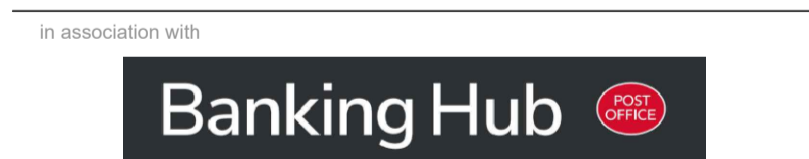

client
Proposed Banking Hub @ WHITEHAVEN

address
**22 King Street
 Whitehaven
 Cumbria
 CA28 7JN**

description
**Front Elevations -
 As Existing**

size	scale	date	drawn by	checked by
A1:L	1:50	18/03/26	WL	CN

status	S4 - Planning
--------	----------------------

job no.	L&H job no: E8016	revision
HUB253-LHA-XX-XX-D-A-0102		P02

