

Notes:

- Do not scale off this drawing
- Drawing to be read in conjunction with all relevant other drawings and related specification documents
- Contractor to check all dimensions / levels on site before construction and advise any discrepancies to L&H Architects
- Dimensions are in millimetres unless otherwise stated
- © This drawing is the copyright of Lewis & Hickey Ltd

CONSTRUCTION (DESIGN MANAGEMENT) REGULATIONS 2015

- This drawing is to be read in conjunction with L&H Architect's corresponding Design Risk Assessments
- All works to be carried out in accordance with the Construction Phase plan prepared by the Principle Contractor

REMOVALS NOTE:

Contractors shall ensure the removal and responsible disposal of all unnecessary items, including loose objects, existing ceiling tiles and grids, floor finishes, plug sockets, and any other redundant fixtures or fittings. In mothballed areas WC, WHB's and other plumbed services to be removed and services capped off.

KEY

-  REMOVALS
-  DOWNTAKINGS / REMOVALS



Elevation to Lowther Street

REMOVE ALL FORMER TENANTS FASCIA AND PROJECTING SIGNS (IF REMAINING)

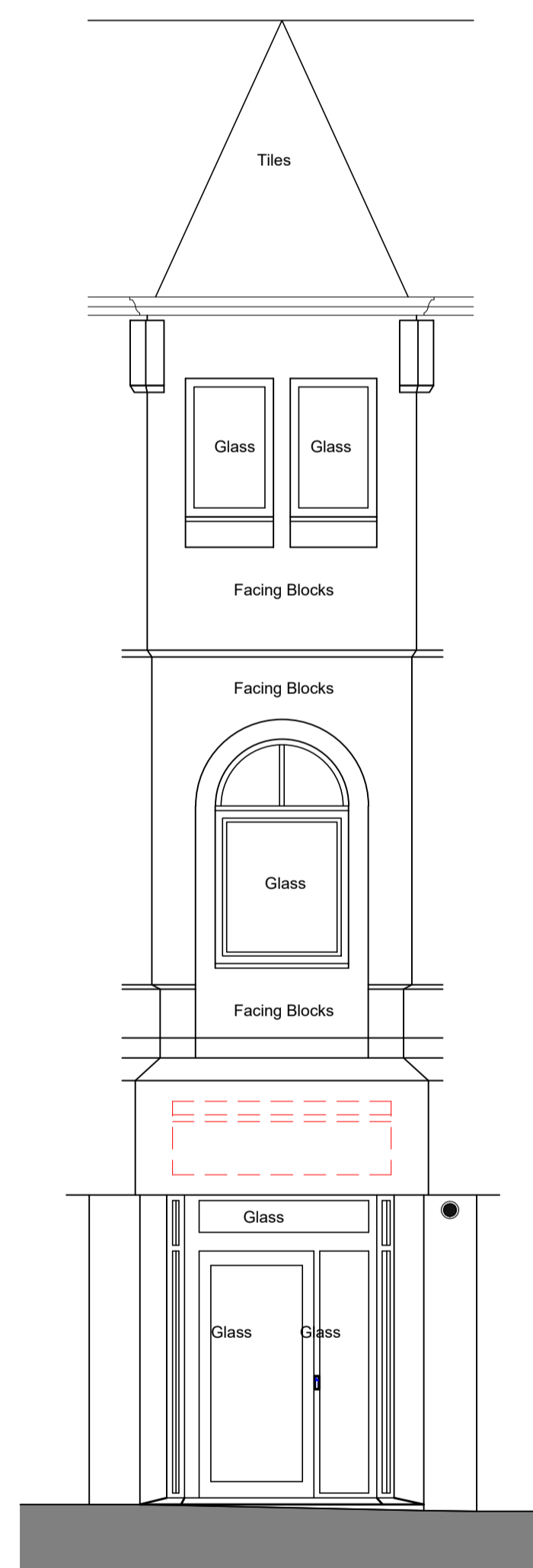

Elevation to Corner



Elevation to King Street

REMOVE ALL FORMER TENANTS FASCIA AND PROJECTING SIGNS (IF REMAINING)

REMOVE EXISTING GLAZED PANEL TO SHOPFRONT

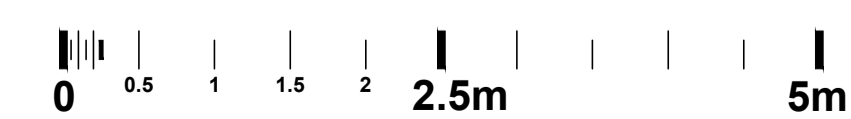

P02	25/05/26	Existing glazing indicated as being removed	CL	-
P01	24/04/26	Developed for Stage 4 Issue	CL	WL
rev	date	description	drawn	checked

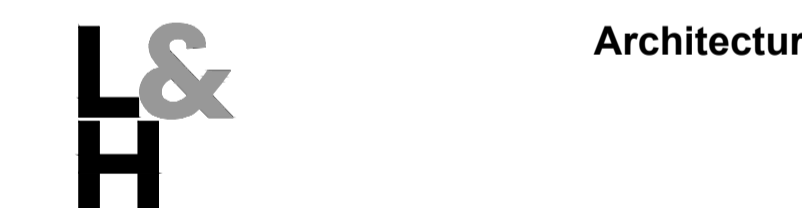

Edinburgh | Guildford | London | Manchester | Nottingham



Proposed Banking Hub @ WHITEHAVEN

address
22 King Street
Whitehaven
Cumbria
CA28 7JN

description
External Elevations
Demolitions

size	scale	date	drawn by	checked by
A1:L	1:50	24/04/26	CL	WL

status
S3 - Information & Comment

job no.	L&H job no: E8016	revision
HUB253-LHA-XX-00-D-A-0302		P02