

ROOF PLAN

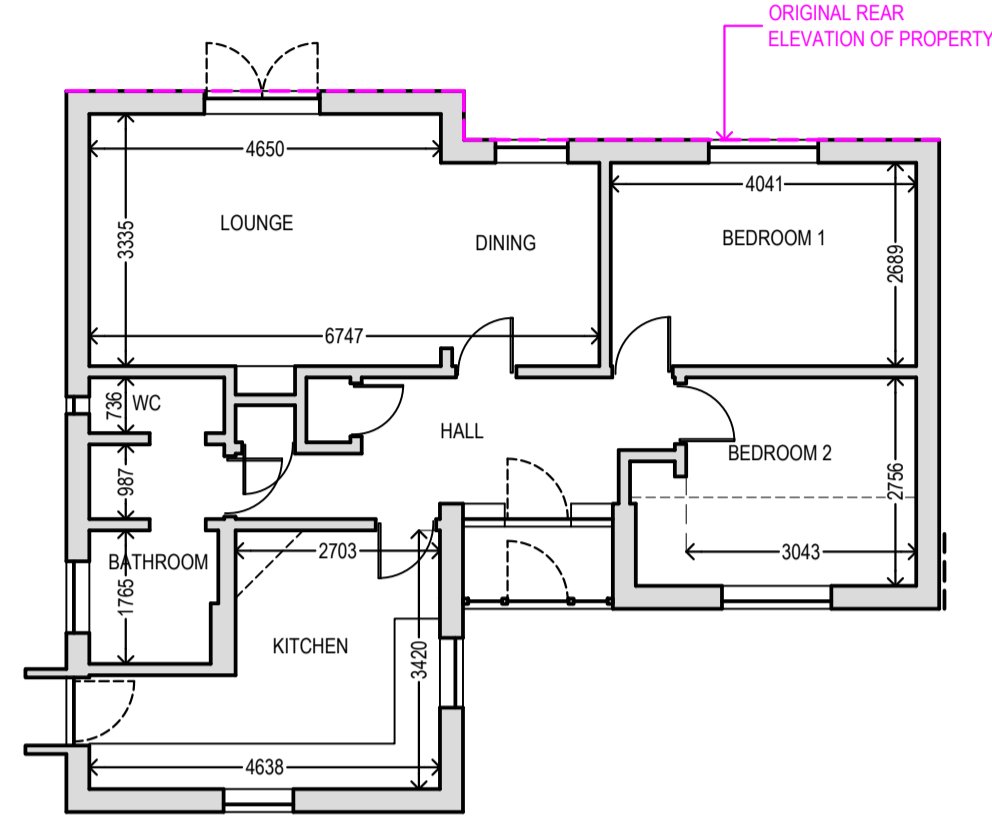

GROUND FLOOR PLAN

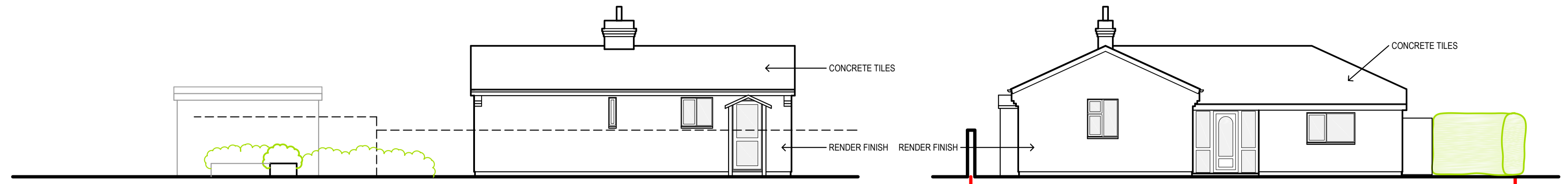

SIDE ELEVATION WEST

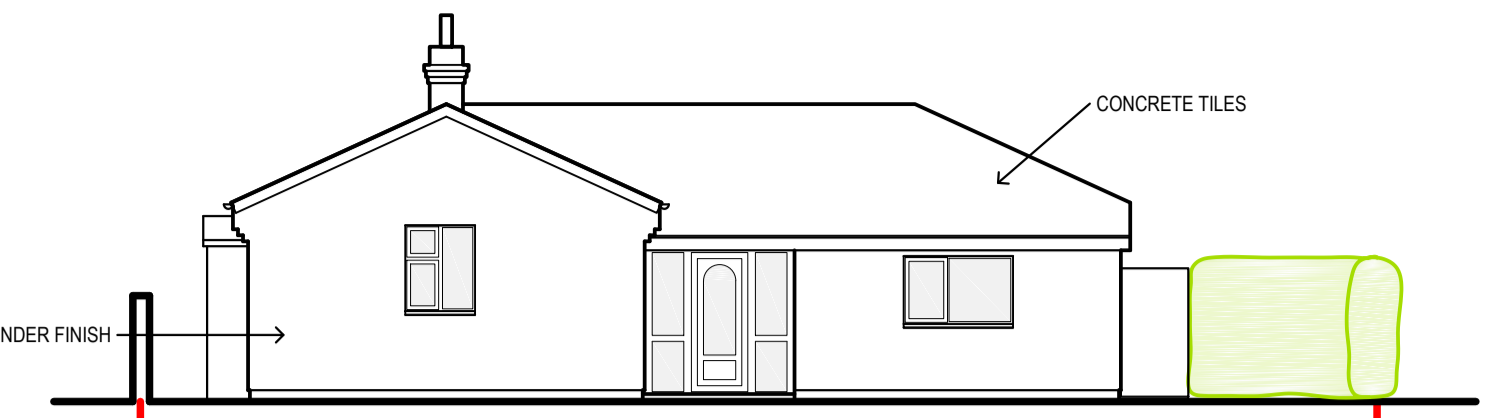

FRONT ELEVATION NORTH

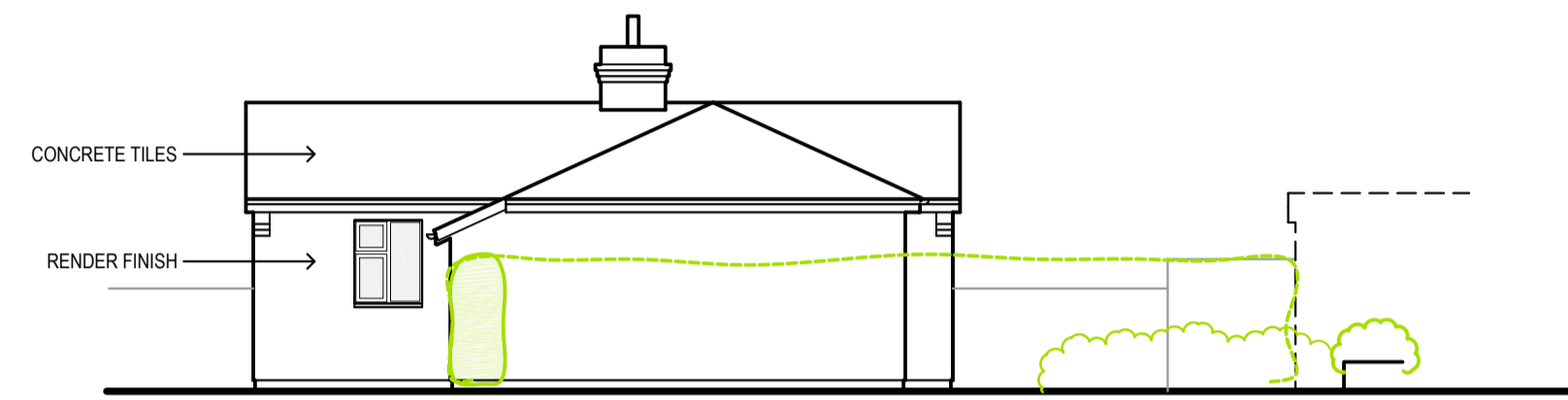

SIDE ELEVATION EAST

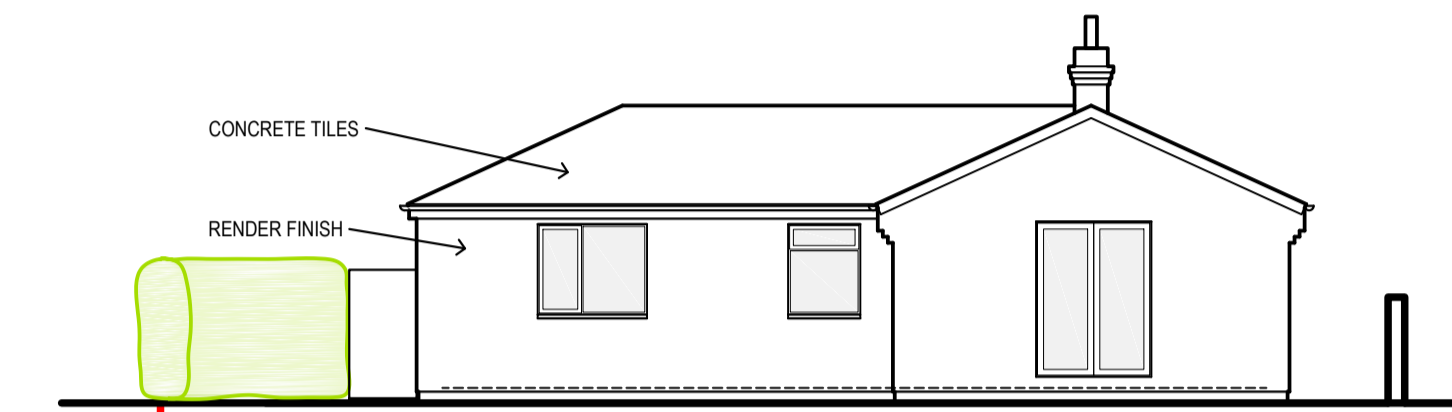

REAR ELEVATION SOUTH

**SURVEY  
PROPOSAL - OPTION A**

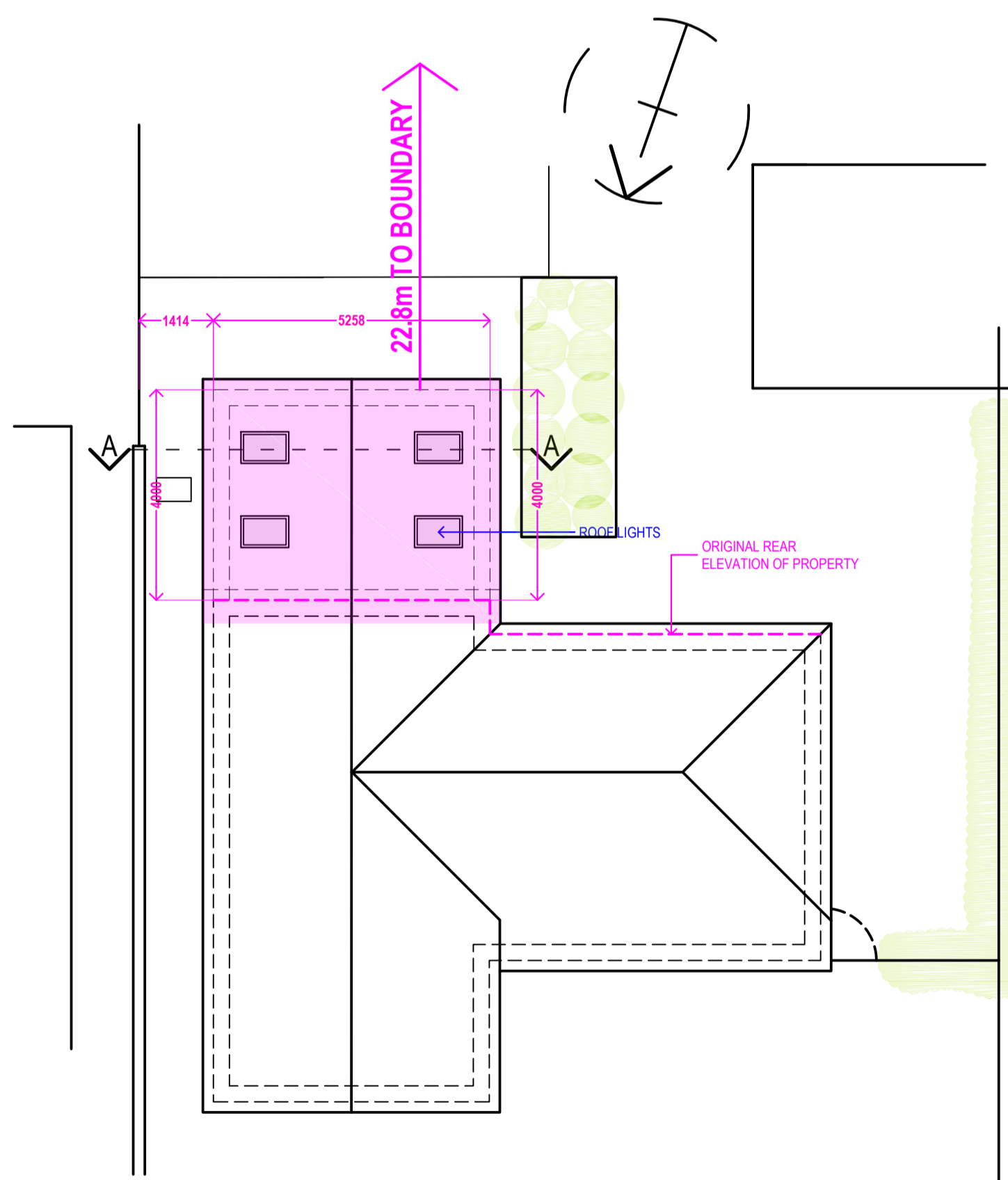

ROOF PLAN

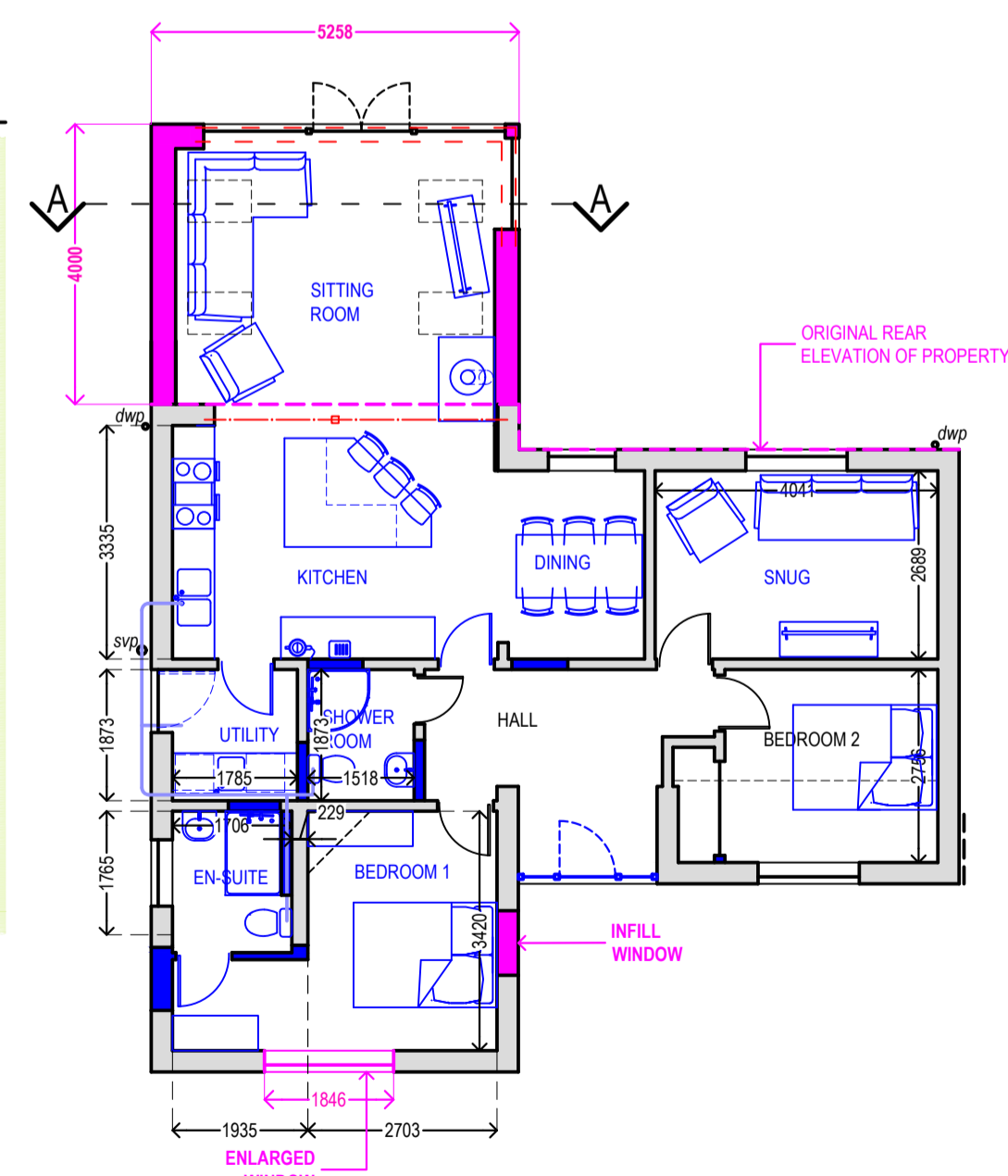

GROUND FLOOR PLAN

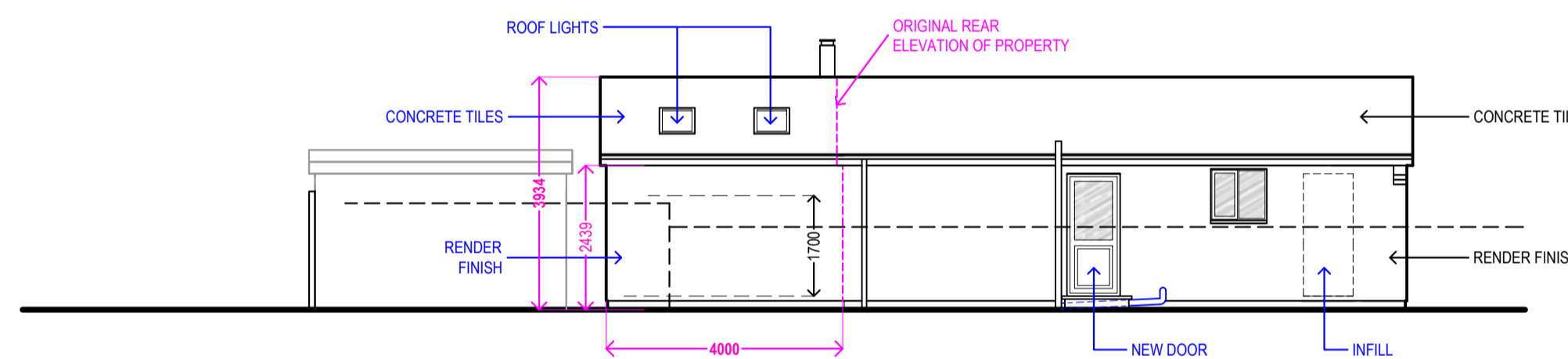

SIDE ELEVATION WEST

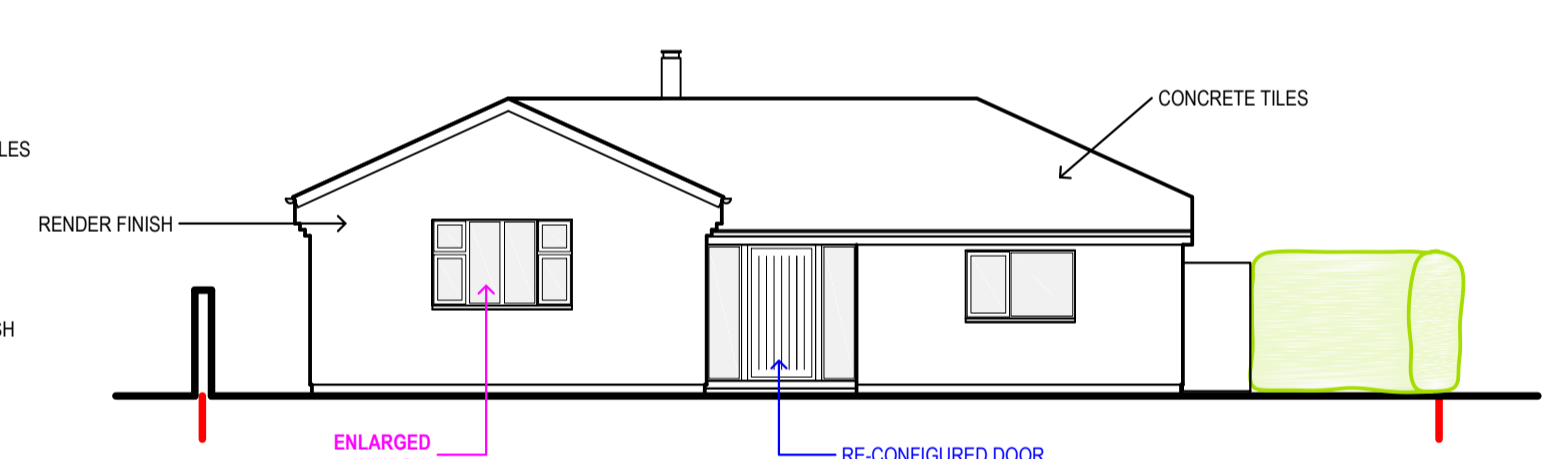

FRONT ELEVATION NORTH

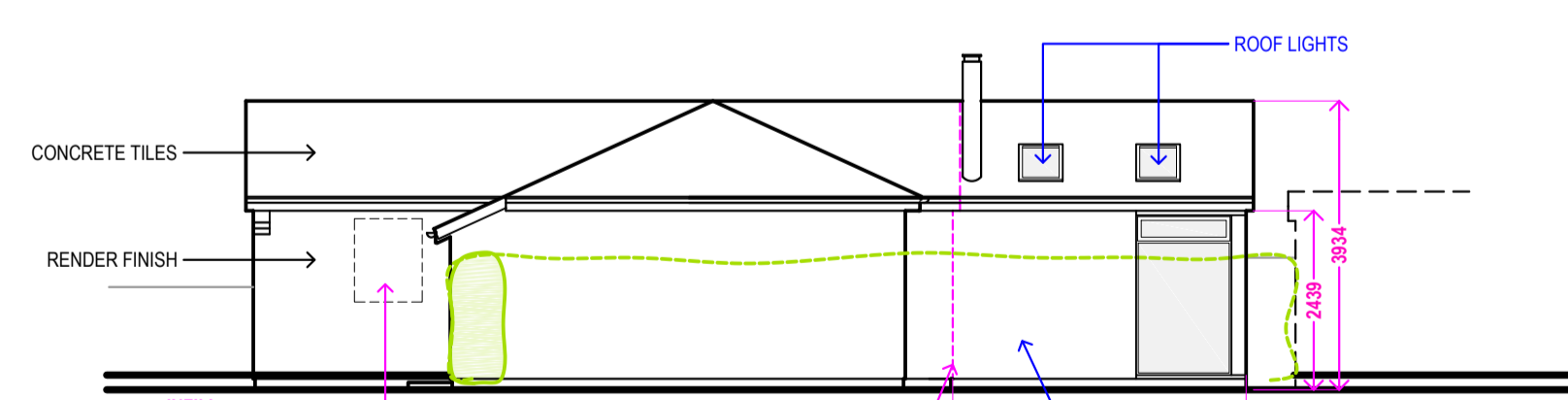

SIDE ELEVATION EAST

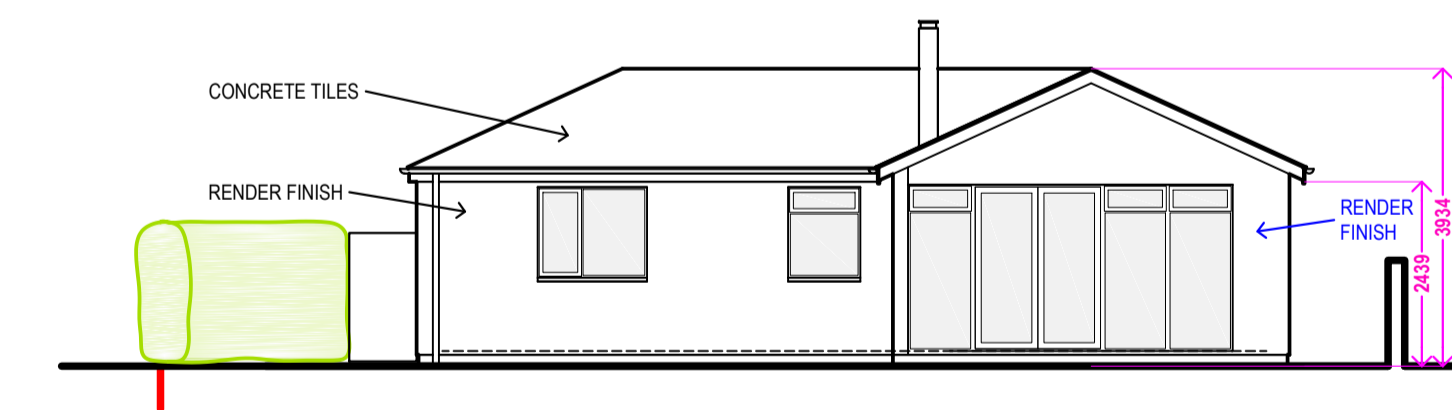

REAR ELEVATION SOUTH

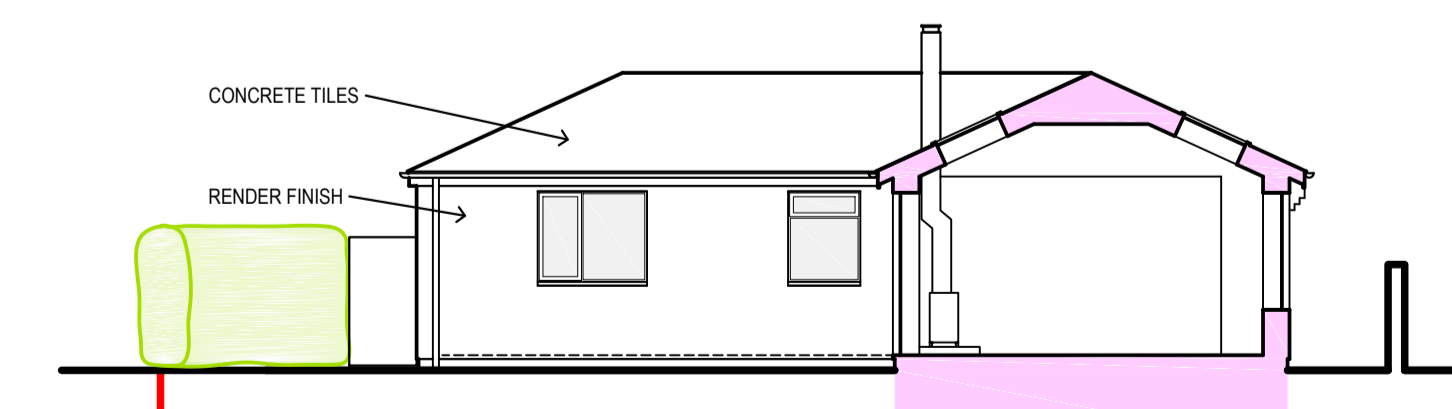

SECTION A-A

**LIMITATIONS OF USE.**  
 1. These drawings are only to be used for the 'drawing type' stated and as such are not suitable for any other use.  
 2. The drawings should not be scaled from for obtaining detailed dimensional information unless the dimension is stated on the drawings.  
 3. Discrepancies should be reported to HDP Ltd immediately.  
 4. Drawings and designs should not be reproduced unless strict agreement is sort from HDP Ltd.  
 5. The drawings and design are the property of HDP Ltd.  
 6. The drawings are for the sole use of the client. A third party using these drawings does so at their own risk.

**REVISIONS.**  
 REVISIONS.

Copyright © All Rights Reserved of Holdsworth Design Practice Ltd  
 All drawings & designs are the copyright of Holdsworth Design Practice Ltd.  
 They should not in any event be copied, reproduced or duplicated without the prior approval of Holdsworth Design Practice Ltd.

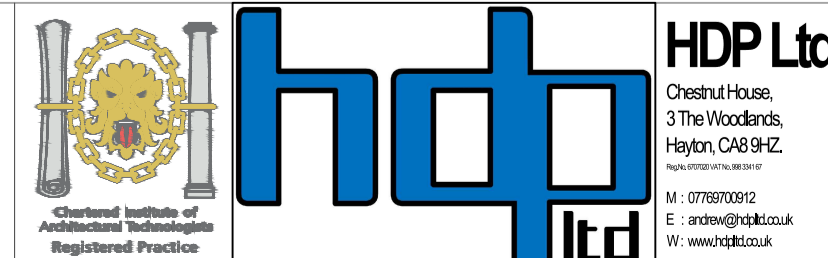

**HDP Ltd**  
 Chestnut House,  
 3 The Woodlands,  
 Hayton, CA6 9JZ.  
 Tel: 01780 703012  
 E: info@hdp.co.uk  
 W: www.hdp.co.uk

**SURVEY & PROPOSAL DRAWINGS**  
 Floor plans, Sections & elevations.

**Project Client** Single storey rear extension with internal alterations.  
 Mr M. & Mrs A. Harman, 2 Old Shore Road, Drigg, Holmrook. CA19 1XP.

DRWG TYPE: PLANNING (PL)			
DRWG No: HAR1324.PL1	SCALE A1 1:100	DRWN BY AJH	
REV0	DATE 16.08.21	CHKD BY AJH	