

1 JULIA DRIVE, SANDWICH GARAGE CONVERSION AND PROPOSED DETACHED GARAGE FOR R. FOWLER

PREPARATORY WORKS - REMOVE EXTRA GARAGE
FOR RE-USE & PREPARE OPENINGS.
PREPARE EXISTING GARAGE/STORAGE
AREA TO RECEIVE INSULATED FLOOR UPON
VISITATION 1200g. ppm.

INTERNAL PARTITIONS FORMED IN 100x75
MM STUDS, WITH 12.5 MM. PASTERBOARD

& SKIN BOTH SIDES, WITH G.F. INSULATION
BUILT IN/IN, FOR SOUND ATTENUATION.
INT. FINISH TO EXISTING WALLS TO BE 2CT.
PASTER & SKIM, TO ACHIEVE 0.25 W/m²K
FLOOR: 22 MM. T & G. WERRAC BOARDING
ON 100MM. ELGID KINDS PANS FLOOR INS.
BOARD, TO ACHIEVE 0.22 W/m²K.
EXISTING CEILING INSULATION ABOVE AREA
TO 0.18 W/m²K

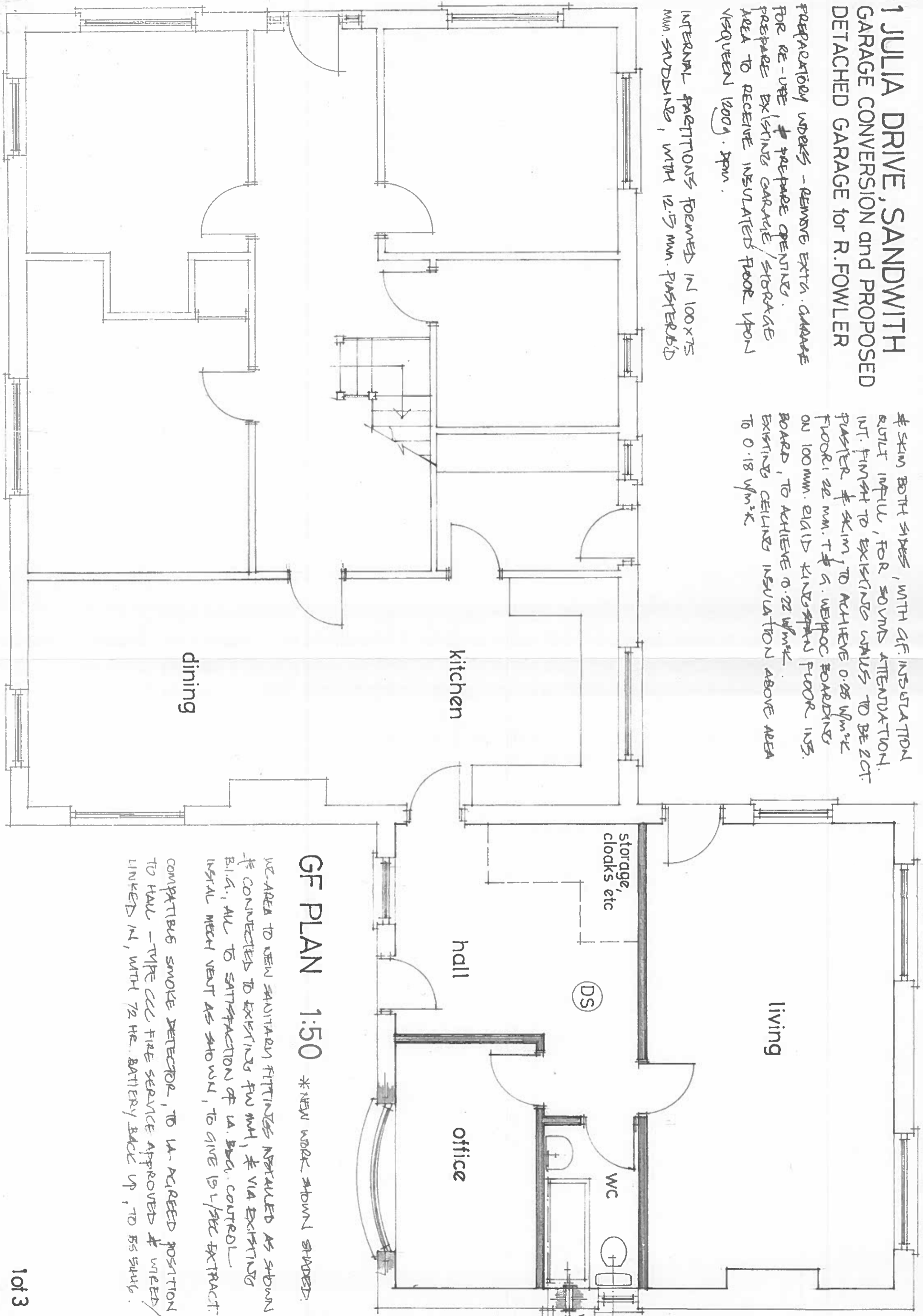

GF PLAN 1:50

*NEW WORK SHOWN SHADDED.

WE AREA TO NEW SANITARY FITTINGS INSTALLED AS SHOWN
& CONNECTED TO EXISTING F/W AND, & VIA EXISTING
B.I.G., ALL TO SATISFACTION OF U. S.B.A. CONTROL.
INSTAL MECH VENT AS SHOWN, TO GIVE 15L/SEC EXTRACT.
COMPATIBLE SMOKE DETECTOR, TO U. A. AGREED POSITION
TO HALL - TYPE CCC FIRE SERVICE APPROVED & WREED/
LINKED IN, WITH 72 HR. BATTERY BACK UP, TO BS 5846.