

Rotunda
Expressed steel structure finished in a dark ferrous oxide-coloured protective coating which will reflect the industrial heritage of the site while being durable in the exposed setting.

Balustrade screen
Accoya timber slatting, unfinished and allowed to weather to a silver-grey tone over time. Accoya is a thermally treated timber and has a high durability suitable to a coastal location like this.

Low level walls
Rammed concrete walls using site-found slag and limestone to achieve a tonal balance and varying layering to reflect the strata and geology of the ground.

Glazing and Infill panels
Accoya frames, mullions, infill panels and doors to the lower level accommodation.

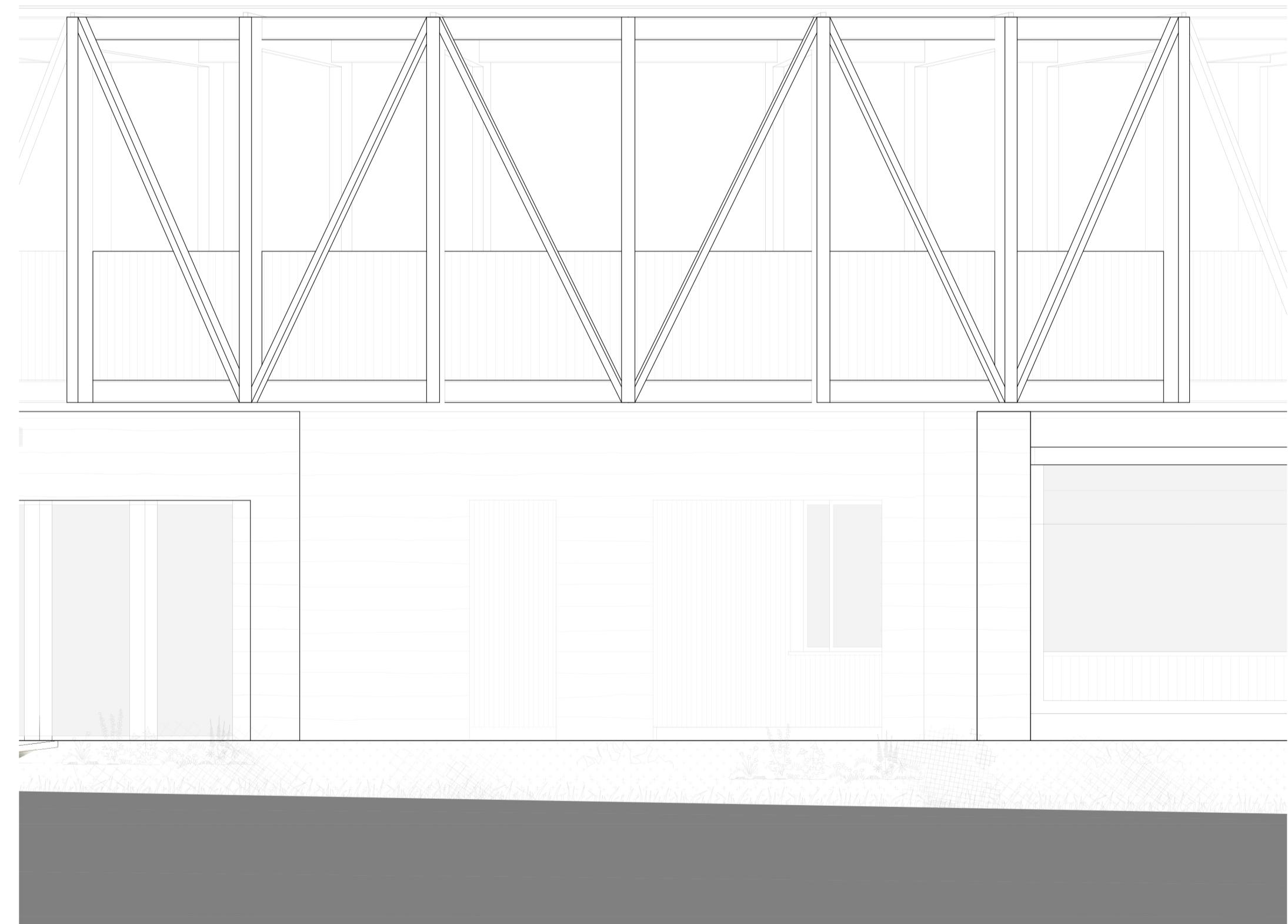
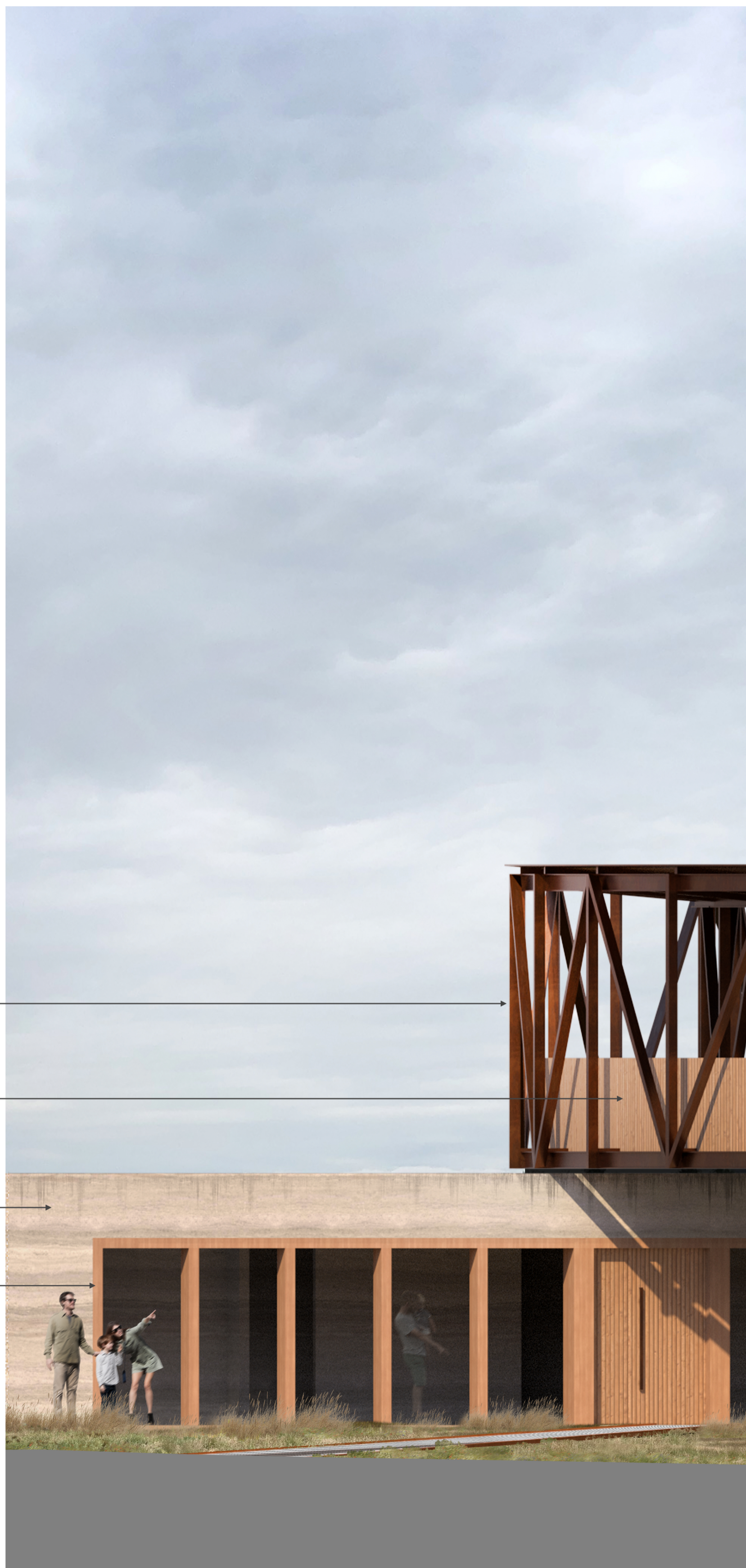

SECTION AA (1:50)

GENERAL NOTES FOR CONTRACTORS

The contractor is responsible for checking all dimensions, tolerances and references. Any discrepancy is to be notified to the Architects before proceeding with the work.

Where an item is covered by drawings to different scales, the larger scale drawing is to take precedence.

Do not scale drawings, figured dimensions are to be worked to in all cases.

This drawing is copyright ©2023 GAGARIN Studio

REVISION NOTES

PROJECT / ADDRESS / MILLOM IRON LINE
MILLOM
POSTCODE /
JOB No. / GAG 293
DWG TITLE / MATERIALS STUDY
DWG No. / 3310 Rev -
DRAWN BY / JC
CHECKED BY / SG
DATE / 17.03.23
SCALE / 1:50
PAPER SIZE / A1
STATUS / PROPOSED

GAGARIN Studio

Unit 5
Causeway Hall
Dispensary Walk
Halifax
West Yorkshire
HX1 1QR
Tel: 01422 300042
Email: info@gagarinstudio.co.uk
This drawing is copyright ©2021 GAGARIN Studio



SCALE 1:50
PAPER SIZE A1
PURPOSE OF ISSUE
STAGE 3 DRAFT