

SECTION II (1:100)

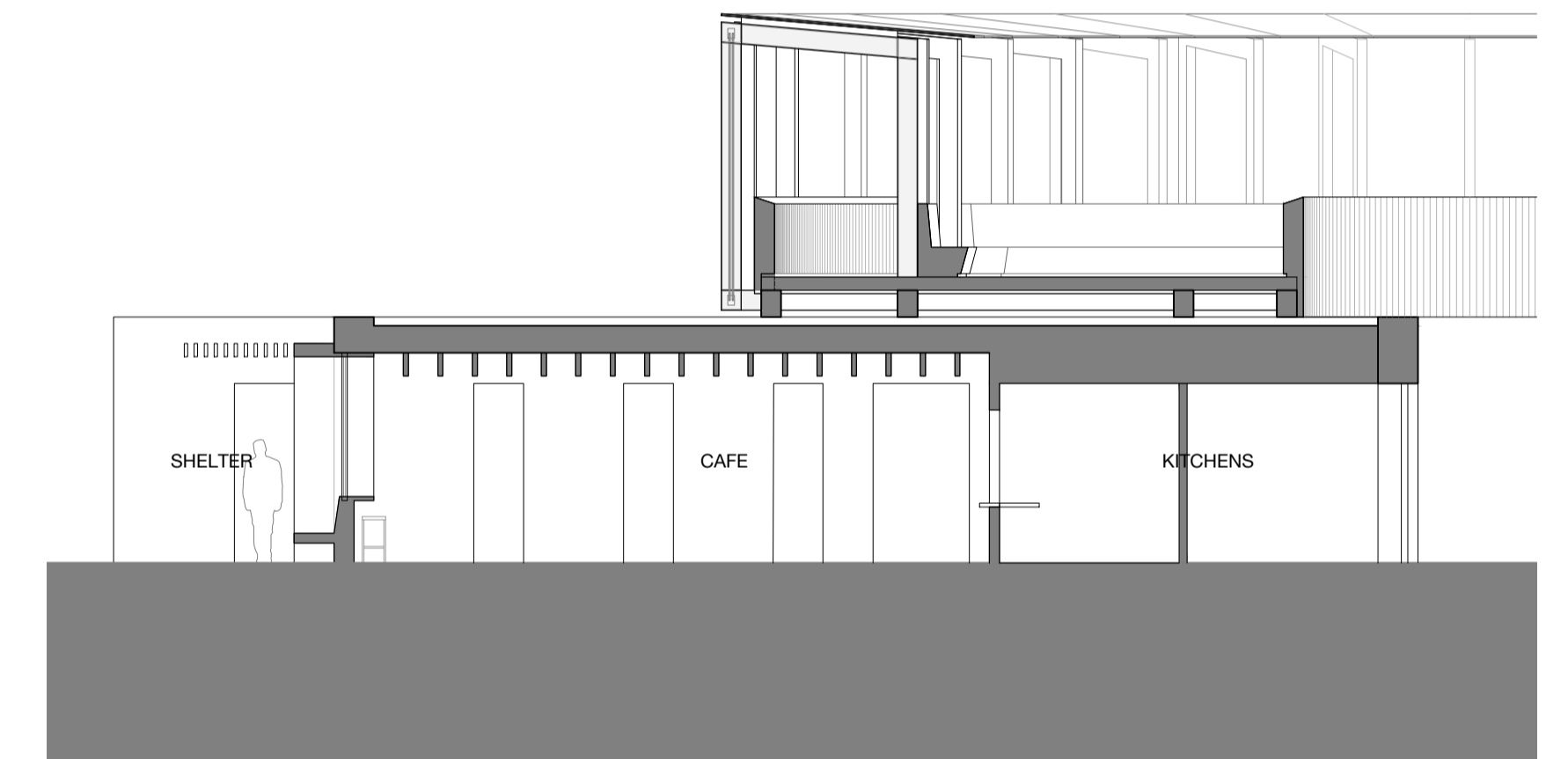

SECTION JJ (1:100)

GENERAL NOTES FOR CONTRACTORS

The contractor is responsible for checking all dimensions, tolerances and references. Any discrepancy is to be notified to the Architects before proceeding with the work.

Where an item is covered by drawings to different scales, the larger scale drawing is to take precedence.

Do not scale drawings, figured dimensions are to be worked to in all cases.

This drawing is copyright ©2023 GAGARIN Studio

REVISION NOTES

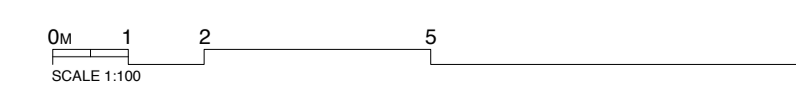

PROJECT / ADDRESS /
MILLOM IRON LINE
MILLOM
JOB No. /
GAG 293
DWG TITLE /
WELCOME BLDG. SCTN. II & JJ
DWG No. /
3303 Rev -
DRAWN BY /
JF
CHECKED BY /
SG
DATE /
19.01.23
SCALE /
1:100
PAPER SIZE /
A1
STATUS /
PROPOSED

GAGARIN Studio
Unit 5
Causey Hall
Dispensary Walk
Halifax
West Yorkshire
HX1 1QR
Tel: 01422 300042
Email: info@gagarinstudio.co.uk
This drawing is copyright ©2021 GAGARIN Studio

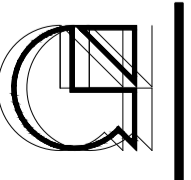

SCALE 1:100
PAPER SIZE A1
PURPOSE OF ISSUE
STAGE 3 DRAFT