

27.432m x 10.668m x 4.26m BUILDING ON 203mm x 133mm x 25kg UB STANCHIONS

PROJECT PAUSED UNTIL WRITTEN CONFIRMATION IS RETURNED BY CUSTOMER

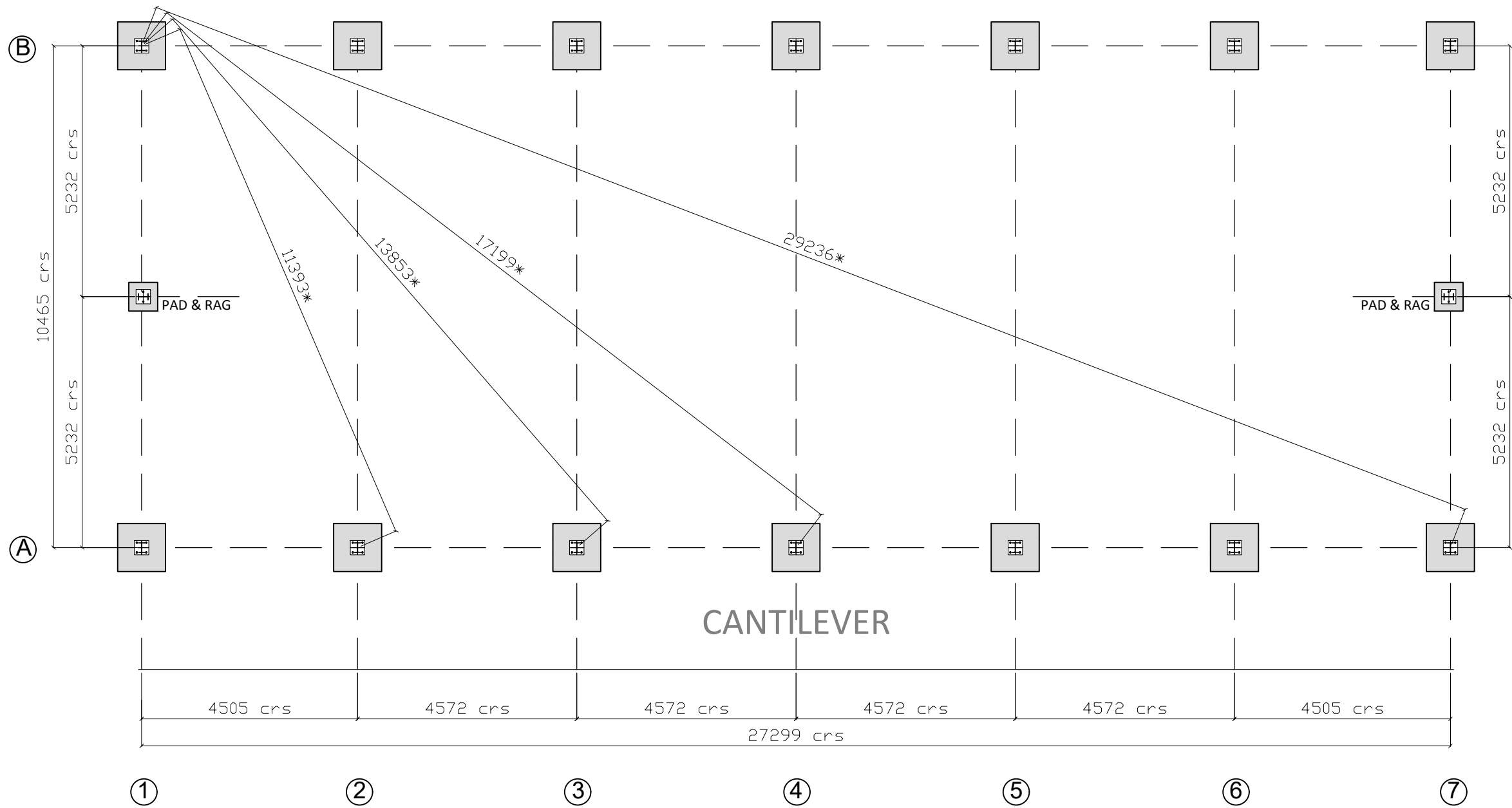

AGRICULTURE FOUND DETAILS

4 BOLT DETAIL

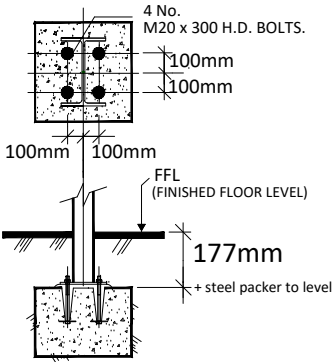

N.B. FFL IS TO BE LEVEL

HOLDING DOWN BOLT  
TIMBER TEMPLATE DETAIL

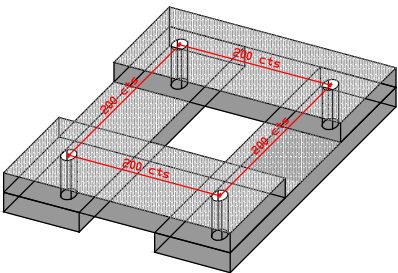

NOTE.  
FOUNDATION PAD SIZES ARE NOT STATED/SUPPLIED  
DUE TO VARYING SITE CONDITIONS.  
PLEASE CONTACT US IF YOU REQUIRE STRUCTURAL  
ENGINEER DESIGN/CERTIFICATION FOR THE BUILDING.

ANY BUILDING WHICH IS ATTACHED TO AN EXISTING  
SHED, EAVES DETAIL AND HEIGHT, BAY CENTRES AND  
STEEL SIZES MUST BE MEASURED, AS THIS  
INFORMATION IS REQUIRED FOR THE MANUFACTURE OF  
YOUR BUILDING.

DIMENSIONS MARKED \* ARE CHECK DIMENSIONS ONLY  
WITH A 8' CANTILEVER TO THIS SIDE

SITE ADDRESS:  
GOSFORTH FARM  
SEASCALE  
CA20 1HP

PLEASE NOTE NO ASSUMPTION SHOULD BE MADE IN RESPECT TO ANY  
CONSTRUCTIONAL DETAILS FROM THIS DRAWING. ALL DIMENSIONS ON THIS  
DRAWING MUST BE CONSIDERED APPROXIMATE. VARIATIONS MAY OCCUR DURING  
DETAILING. DRAWING PRODUCED FOR PLANNING PURPOSES ONLY  
DO NOT SCALE. IF IN DOUBT ASK

CONTACT:  
MR J PARK  
SEASCALE

TITLE:  
FOUNDATION DRAWING

CLIENT:  
MR J PARK  
GOSFORTH FARM

SEASCALE  
CA20 1HP

DRWN BY: A GOWAN	DATE: 16-05-24
CHK'D BY: A ROBB	DATE: 16-05-24
A3 SCALE: NTS	
Sales Person: Rachael Yule	
REV.	DATE
DRG. No. RS23-1662-0000-01	
Rev.	

**ROBINSONS**  
Grow • Respect • Inspire • Trust • Deliver

Broomhouses 2 Industrial Estate  
Glasgow Road  
Lockerbie  
DG11 2SD  
Tel: 01576 205 905  
Fax: 01576 204 466  
Drawing Office: 01606 330 227