

NOTES

1. THIS DRAWING IS COPYRIGHT AND MUST NOT BE REPRODUCED WITHOUT THE WRITTEN PERMISSION OF PETTIT SINGLETON ASSOCIATES
2. THIS DRAWING SHALL BE READ IN CONJUNCTION WITH ALL LATEST ARCHITECTS DRAWINGS, SPECIFICATIONS, AND ANY DISCREPANCY BETWEEN THE DRAWINGS AND THE SPECIFICATIONS SHALL BE BROUGHT TO THE ATTENTION OF THE ENGINEER, PETTIT SINGLETON ASSOCIATES
3. DO NOT SCALE THE POSITION OF ANY ITEM OF EQUIPMENT OR OUTLET ON THE DRAWING
4. THERE SHALL BE NO CHANGES TO THE PROPOSALS WITHOUT THE AGREEMENT OF THE ENGINEER
5. ALLOW A DOUBLE PIPE SET WHEREVER PIPES PASS THROUGH WALLS, FLOORS AND CEILINGS TO ALLOW FOR POSSIBLE STRUCTURAL OBSTRUCTIONS
6. DRAIN COCKS TO BE INSTALLED AT LOW POINTS AND AIR VENTS AT ALL HIGH POINTS
7. ALL WORKS TO BE FULLY IN ACCORDANCE WITH LOCAL AND MODEL REGULATIONS AND GAS SAFETY REQUIREMENTS
8. ALL STEEL WORK FOR THE SUPPORT OF PLANT AND PIPework SHALL BE PROVIDED BY THE MECHANICAL CONTRACTOR
9. ALL NEW PIPework PASSING THROUGH WALLS AND FLOORS SHALL BE SLEEVED
10. ALL NEW PIPework TO BE PAINTED PRIOR TO INSULATION
11. CONTRACTOR TO INCLUDE FOR CO-ORDINATING HIS WORK WITH ALL OTHER TRADES
12. ALL PIPework PASSING THROUGH FIRE BARRIERS AND WALLS SHALL PASS THROUGH FIRE SLEEVES
13. CONTRACTOR TO INCLUDE IN HIS TENDER FOR ALL DRAWING DOWN AND REFILLING OF THE SYSTEM IN ORDER TO COMPLETE THE WORKS
14. CONTRACTOR SHALL ALLOW FOR ALL ADDITIONAL FITTINGS AND BENDS NECESSARY TO AVOID EXISTING PIPework ETC
15. CONTRACTOR TO INCLUDE FOR ALL EXPOSED PIPework TO BE INSULATED AND COATED IN ALL ROOMS TO BE PRINTED OUT TO MATCH SURROUNDINGS

HEATING LEGEND

- PIPE JOINT
- PIPE DROP
- PIPE RISE
- ▬ RADIATOR
- PIPework IN FLOOR VOID
- PIPework AT LOW LEVEL
- PIPework AT HIGH LEVEL
- PIPework IN CEILING VOID
- ▨ ELECTRIC UNDERFLOOR HEATING

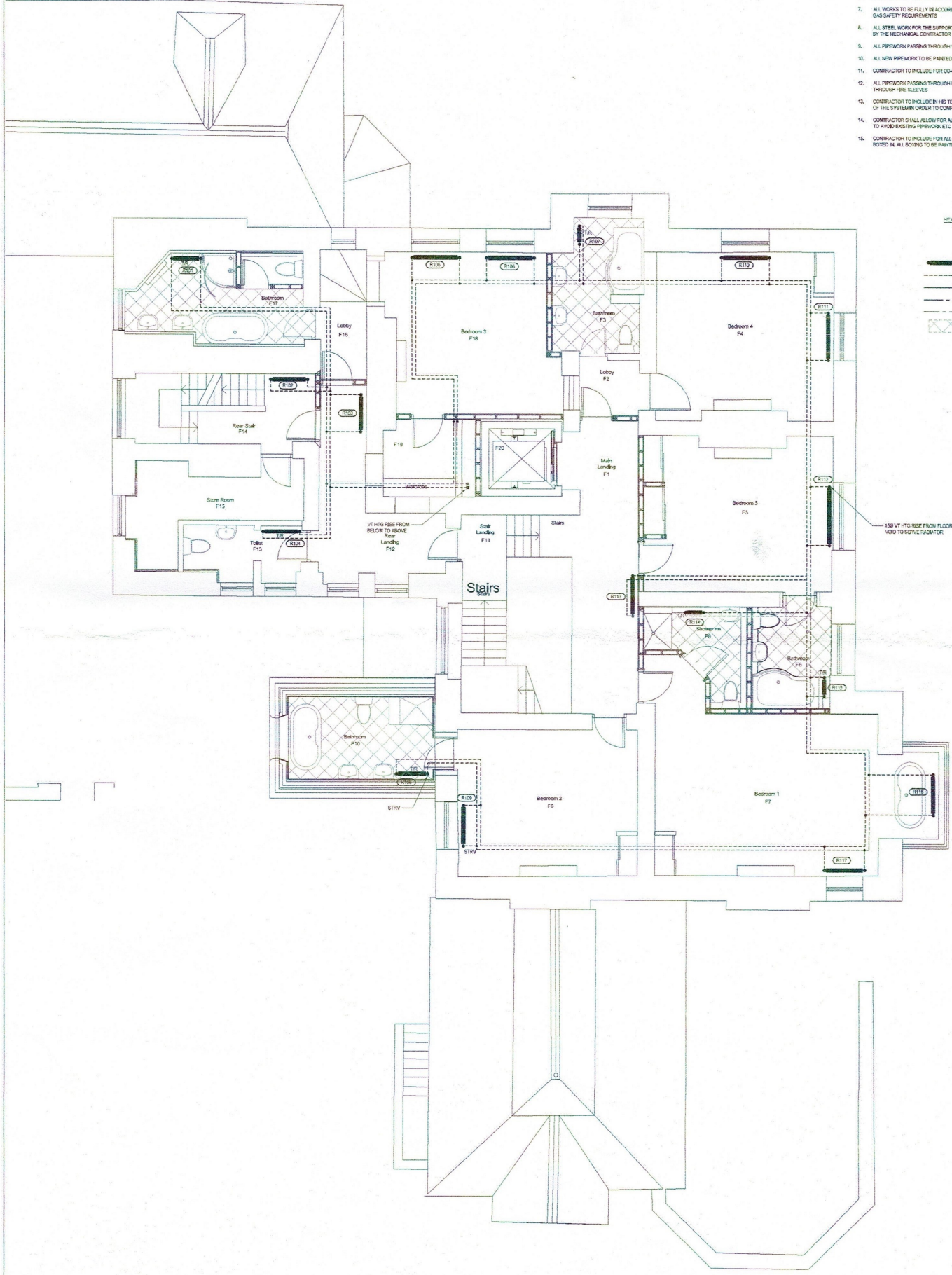

Rev.	Date	Details	Iss.	GENERAL NOTES
01	12/07/18	PRELIMINARY ISSUE	001	

This drawing is copyright and may not be altered, reproduced or used other than for the contract work for which it is prepared without the written consent of Pettit Singleton.

The purpose of this drawing when based on a tender drawing is to enable tenders to interpret accurately the design and to submit competitive tenders for the works.

This drawing shall be read in conjunction with the tender specifications.

Do not scale this drawing if in doubt, see below notes.

10-11 Navigation Business Village,
 Navigation Way, Preston, PR2 2YP
 T: 01772 222211
 F: 01772 222212

Stanley Mill Business Centre,
 Stanley Mill, Colne, Lancs, CA6 4PP
 T: 01772 564412
 F: 01772 564413



DATE: JUL 18
 SCALE: 1:50 @ A1

PRELIMINARY
 APPROVAL/COMMENT
 TENDER
 CONSTRUCTION

DRAWN BY: DUNNINGWELL LTD
 PROJECT: DUNNINGWELL HOUSE
 TITLE: Existing and Proposed First Floor Plan (no alterations proposed)