

FRONT ELEVATION

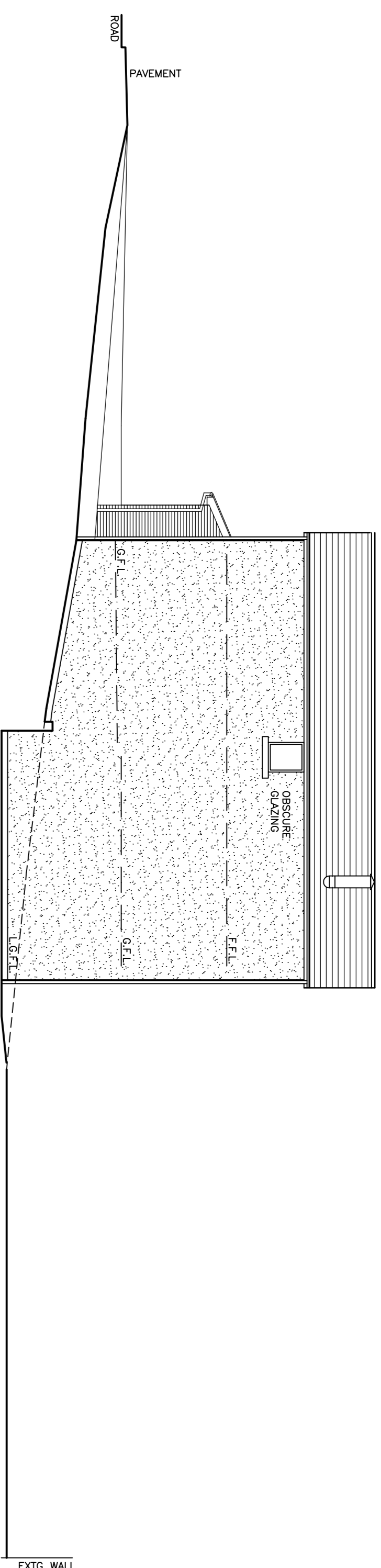

SIDE 1 ELEVATION

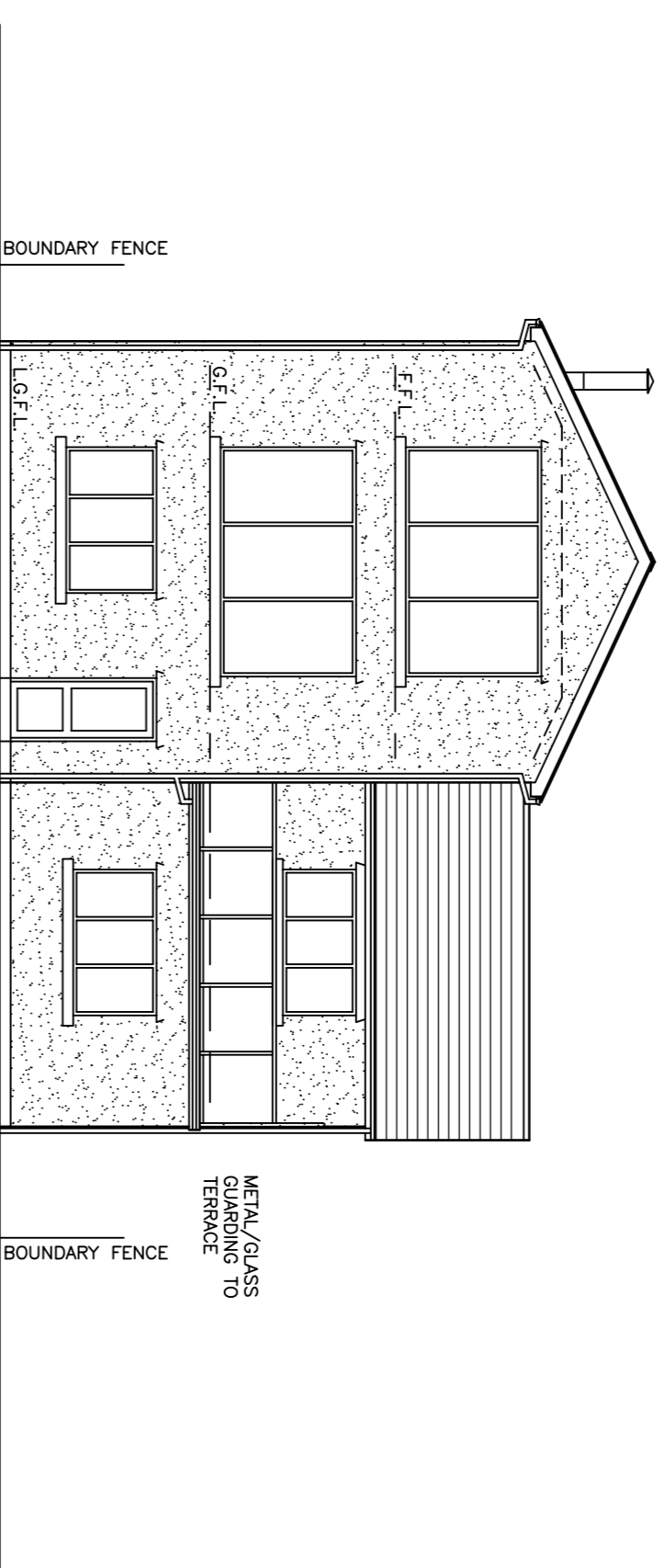

REAR ELEVATION

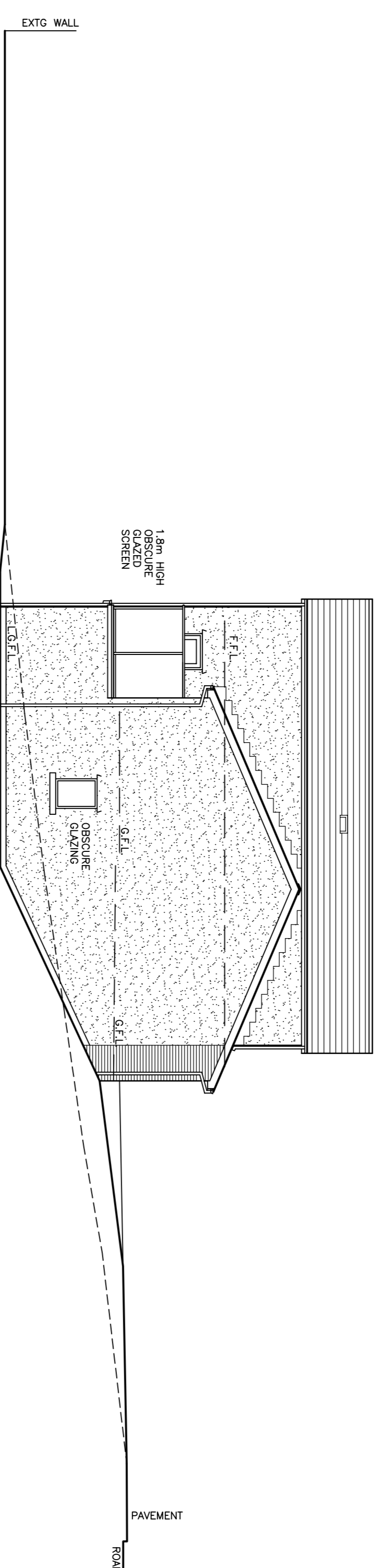

SIDE 2 ELEVATION

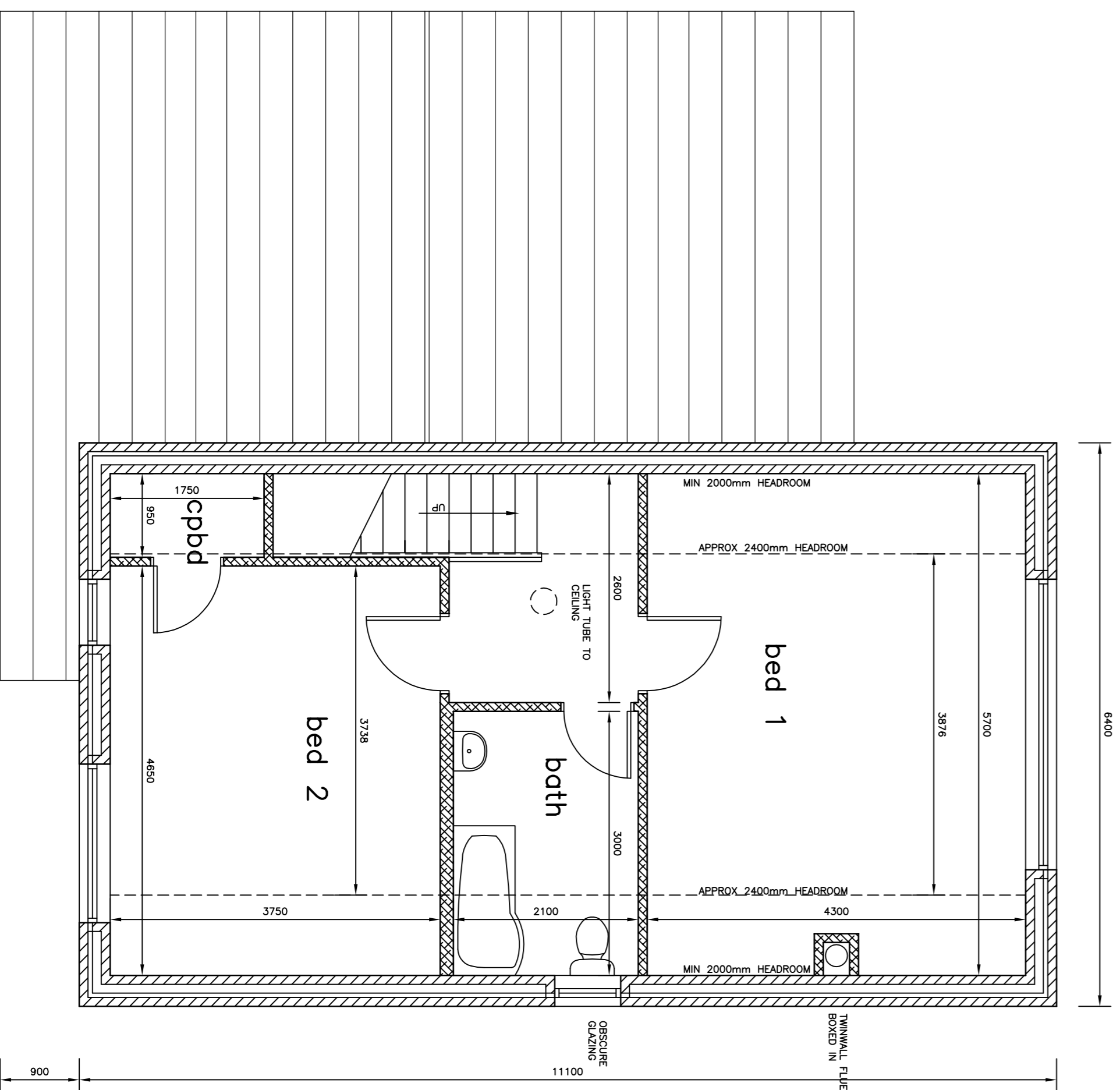

FIRST FLOOR PLAN

- PROPOSED FINISHES**
- ROOF – DARK GREY FLAT P.C. CONCRETE TILES WITH BLACK VERGE CAPPING.
 - WALLS – RED/BROWN FACING BRICKWORK AND WHITE THROUGH COLOURED RENDER BY MESSRS K-REND. & P.C. CONCRETE CILLS
 - DOORS & WINDOWS – ANTHRACITE UP.V.C. DOUBLE GLAZED. GUTTERS, DOWNSPOUTS & FASCIAS – ANTHRACITE UP.V.C.

client **Mr I M MADRICK**

project **NEW DWELLING
PLOT 3 BANK YARD ROAD
PARTON: WHITEHAVEN**

title **FIRST FLOOR PLAN & ELEVATIONS**

date **Feb 2022** scale **1:50 1:100** drg no. **SP-202102-03**

Stephen Poutney

23 Vicarage Lane Cockermouth Cumbria CA13 9DQ
Tel No 01900 824954 Mob 07745572777