

FRONT ELEVATION

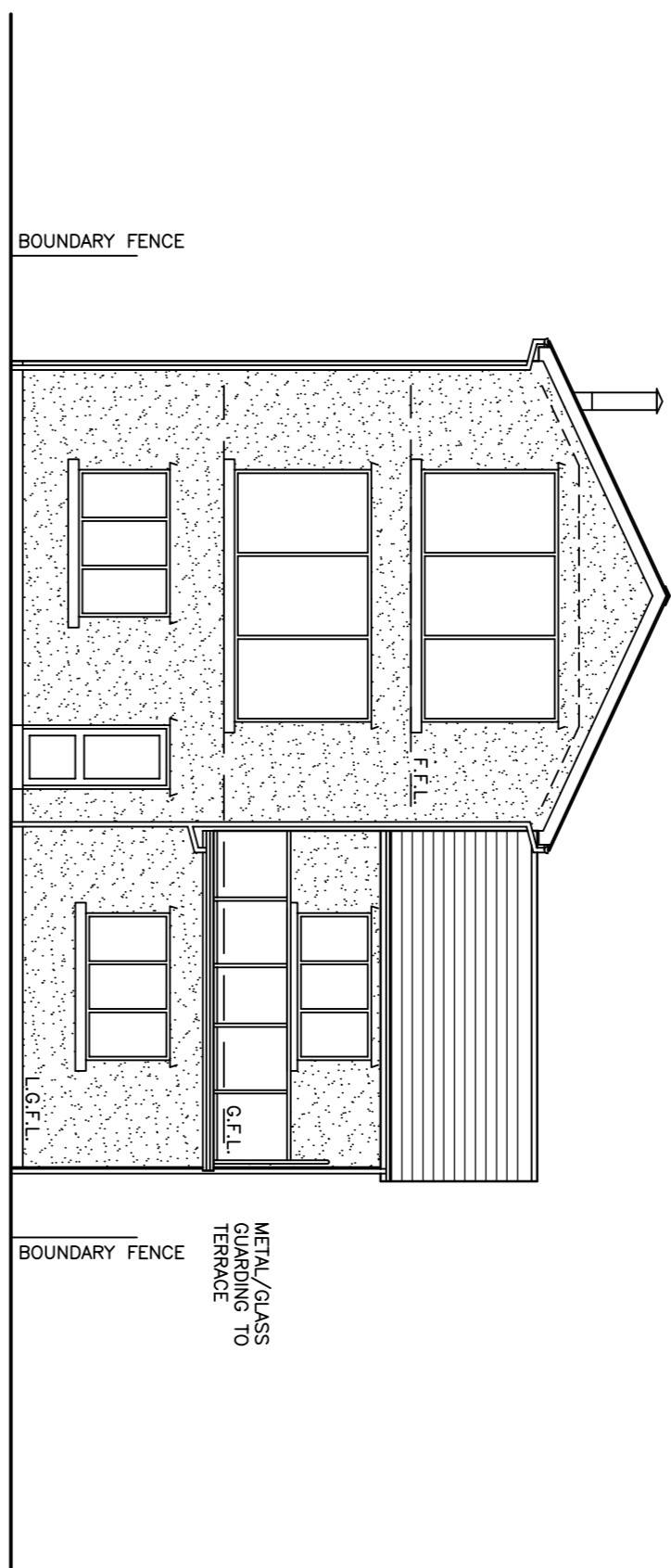

REAR ELEVATION

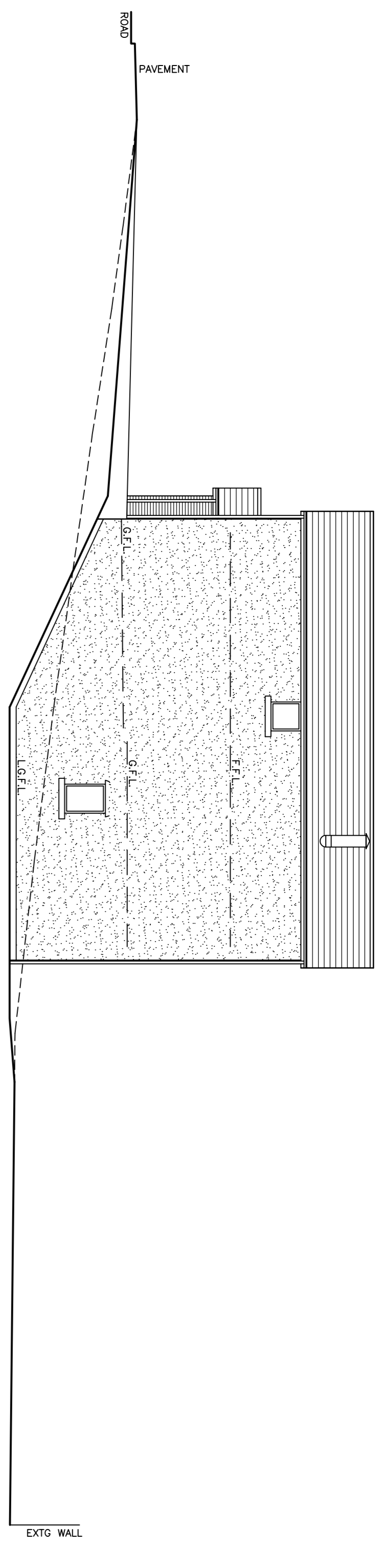

SIDE 1 ELEVATION

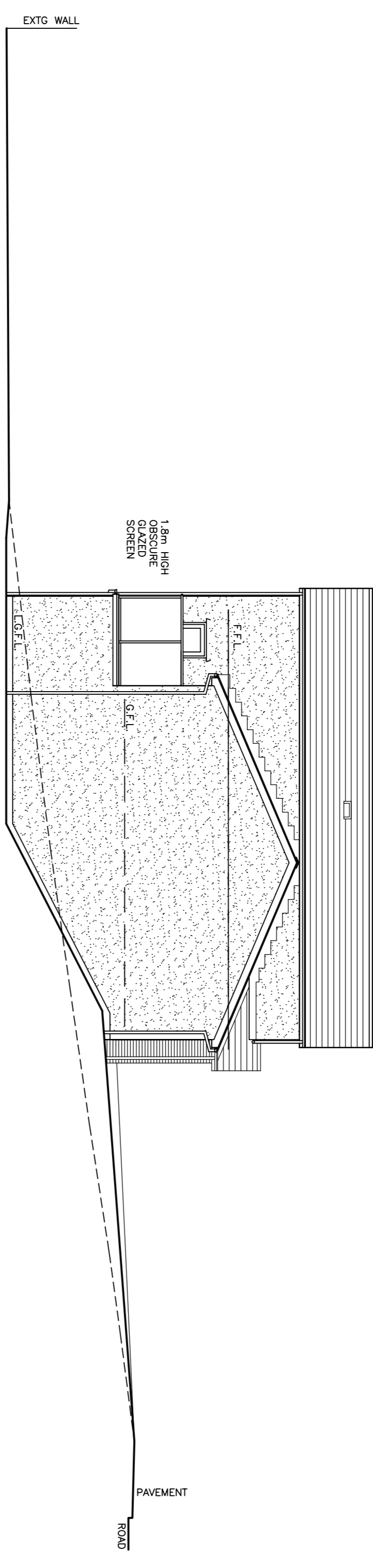

SIDE 2 ELEVATION

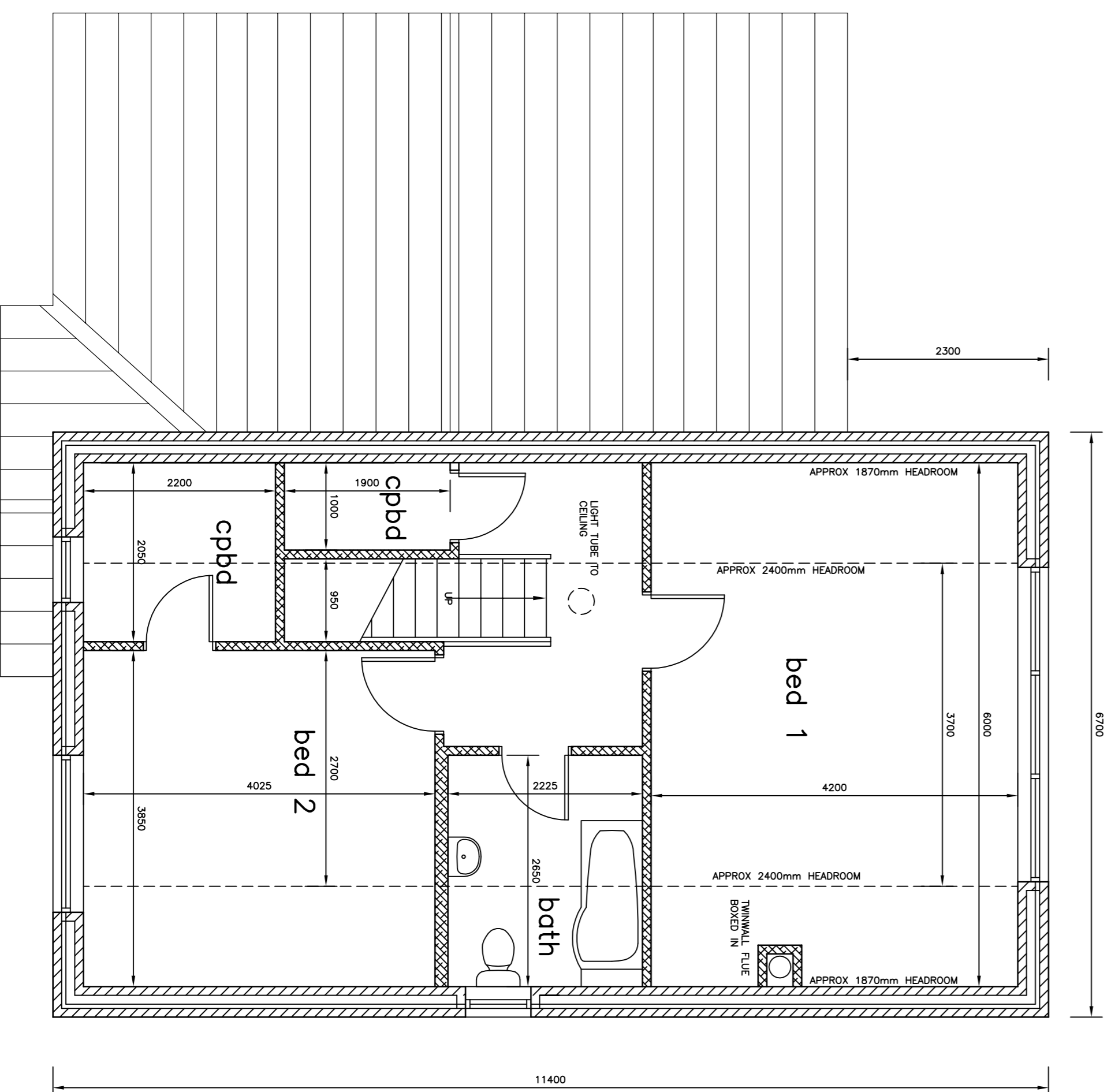

FIRST FLOOR PLAN

- PROPOSED FINISHES**
- ROOF – DARK GREY FLAT P.C. CONCRETE TILES WITH BLACK VERGE CAPPING.
  - WALLS – RED/BROWN FACING BRICKWORK AND WHITE THROUGH COLOURED RENDER BY MESSRS K-REND. & P.C. CONCRETE CILLS
  - DOORS & WINDOWS – ANTHRACITE UP.V.C. DOUBLE GLAZED.
  - GUTTERS, DOWNSPOUTS & FASCIAS – ANTHRACITE UP.V.C.

client **Mr I MADRICK**

project **NEW DWELLING  
PLOT 2 BANK YARD ROAD  
PARTON: WHITEHAVEN**

title **FIRST FLOOR PLAN & ELEVATIONS**

date **Feb 2022** scale **1:50** 1:100 dfg no. **SP-202101-03**

Stephen Poutney  
23 Vicarage Lane Cockermouth Cumbria CA13 9DQ  
Tel No 01900 824954 Mob 07745572777