

FIRST FLOOR PLAN AS PROPOSED
 PROPOSAL HAS NO CHANGES TO EXISTING

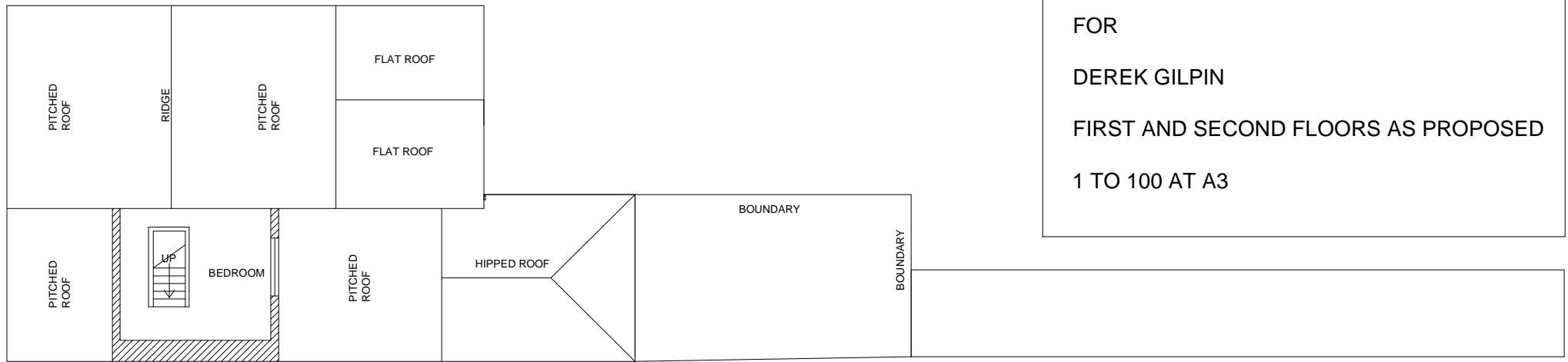

SECOND FLOOR PLAN AS PROPOSED
 PROPOSAL HAS NO CHANGES TO EXISTING

PROPOSED CHANGE OF USE OF No52
 ARLECDON ROAD TO DWELLING
 FOR
 DEREK GILPIN
 FIRST AND SECOND FLOORS AS PROPOSED
 1 TO 100 AT A3