



KEY

Site Boundary

THIS DRAWING MAY BE USED
ONLY FOR THE PURPOSE
INTENDED AND ONLY WRITTEN
DIMENSIONS SHALL BE USED

Project **Harras Moor**
Phase I Geo-environmental and Geo-technical
Desk Study & Coal Mining Risk Assessment

Drawing title

Figure 1 - Site Location Plan

Scale at A4: NTS

Drw RE

App	LB
-----	----

Rev

Chk	LB
-----	----

Date	Jan 2018
------	----------

	Date
--	------

Aecom
Bridgewater House
Whitworth Street
Manchester
M1 6LT
www.aecom.com



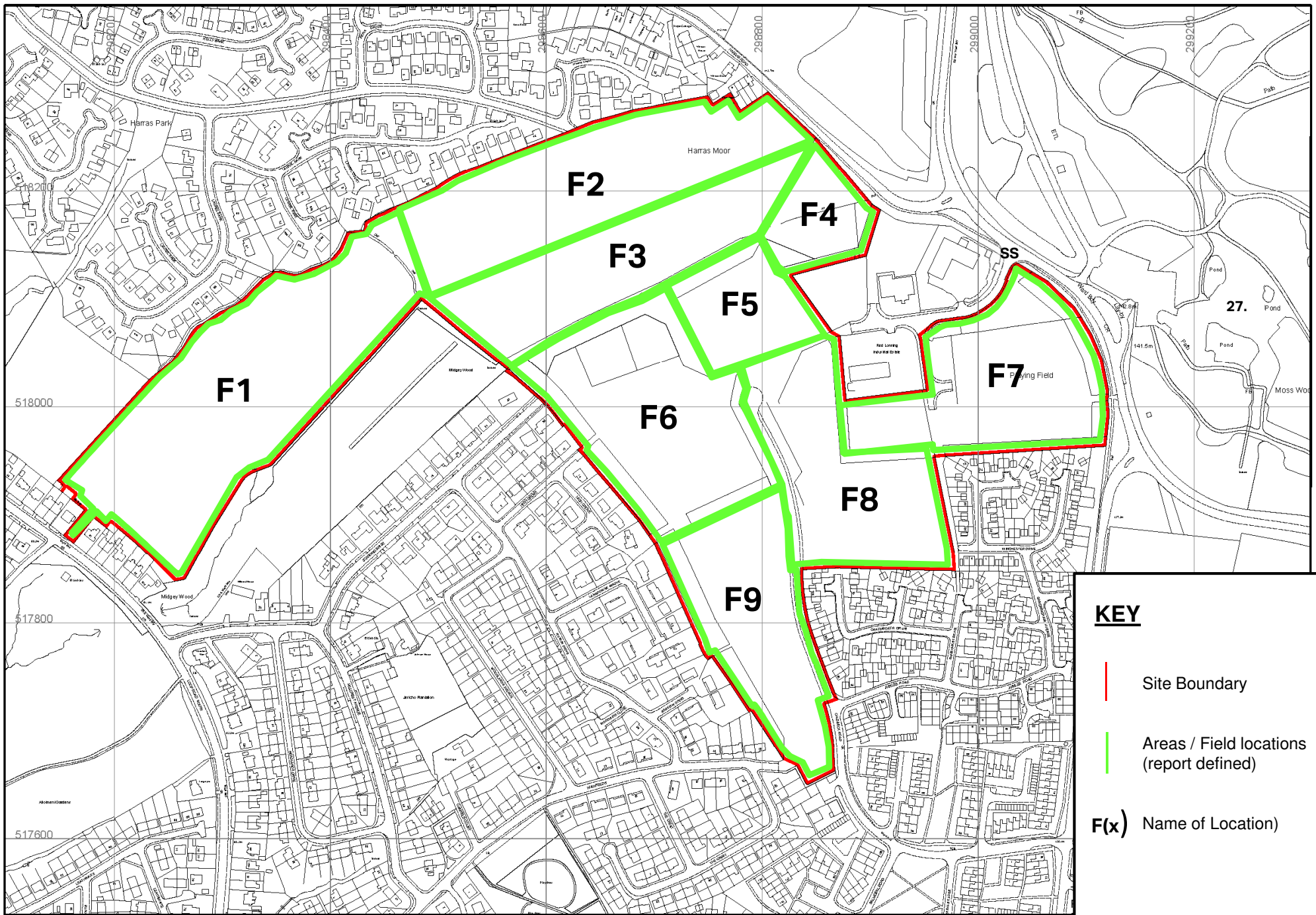

Project

Harras Moor

Drawing title

Figure 2 - Layout Plan

Scale at A4: NTS

Drw RE

App LB

Rev

Chk LB

Date Jan 2018

Date

AECOM

Aecom
Bridgewater House
Whitworth Street
Manchester
M1 6LT
www.aecom.com

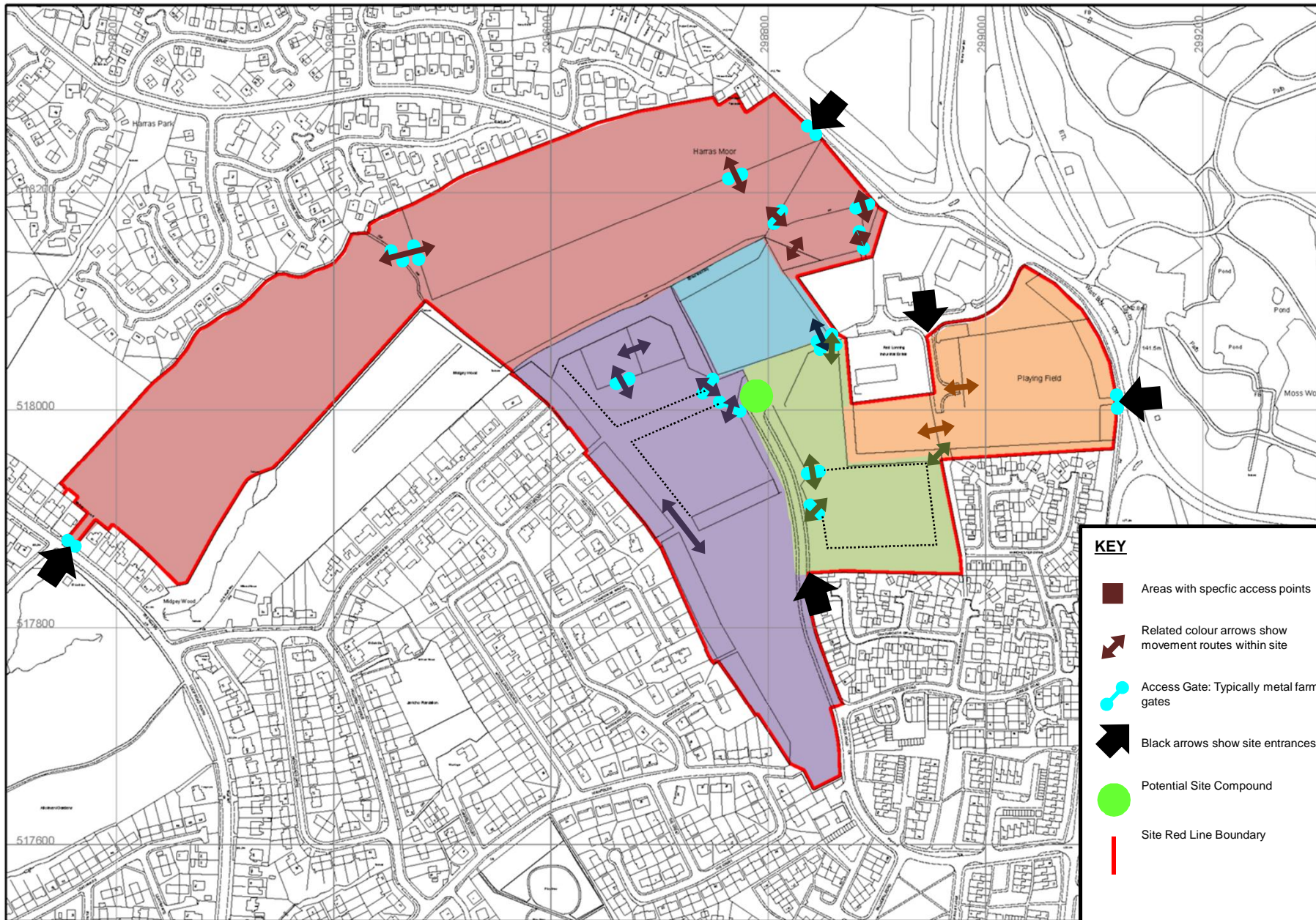

Project **Harras Moor**
Phase I Geo-environmental and
Geo-technical Desk Study & Coal
Mining Risk Assessment

Drawing title

Figure 3 - Access Plan

Scale at A4: NTS

Drw RE	App LB	Rev
Chk LB	Date Feb 2018	Date

AECOM

Aecom
Bridgewater House
Whitworth Street
Manchester
M1 6LT
www.aecom.com

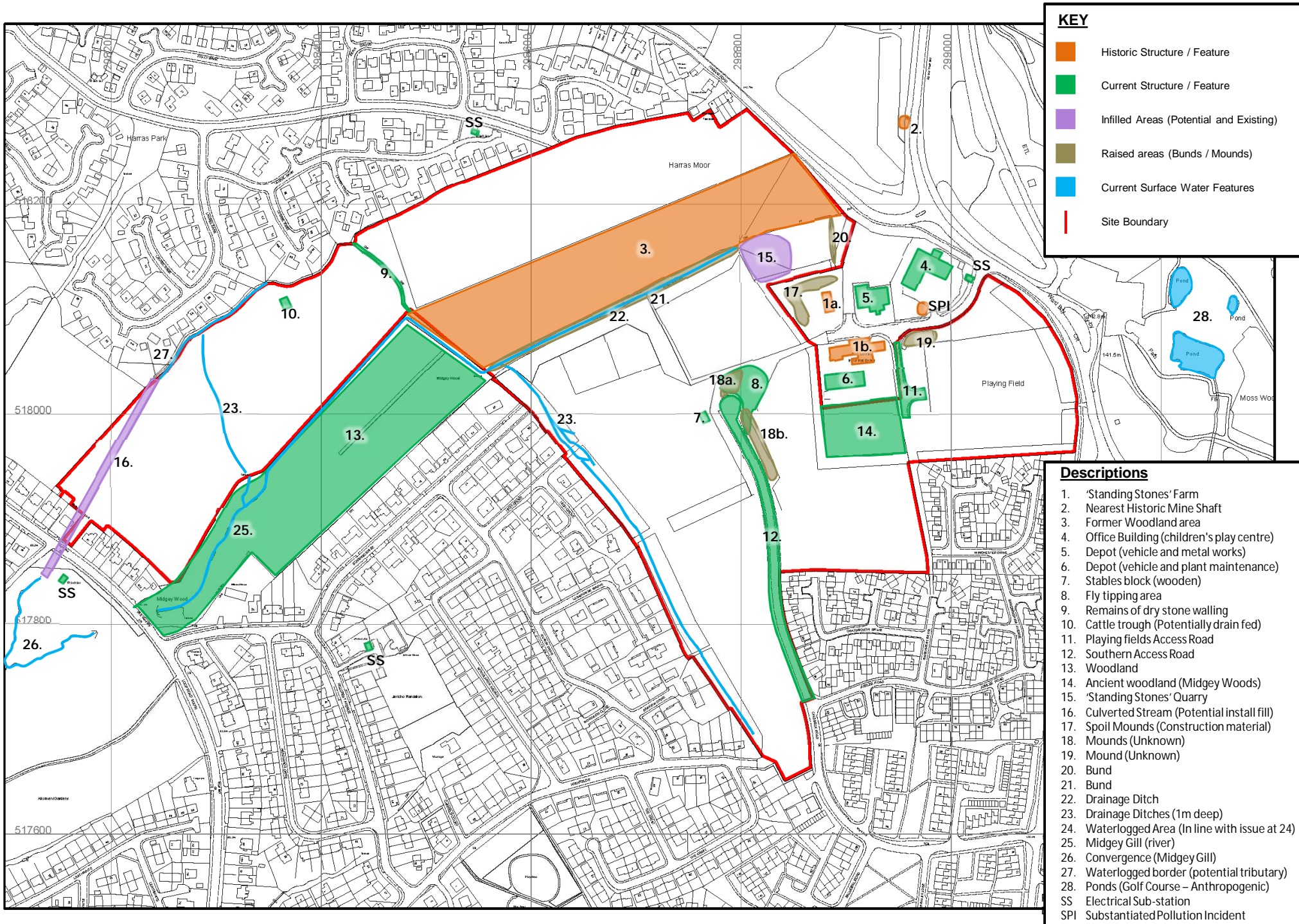

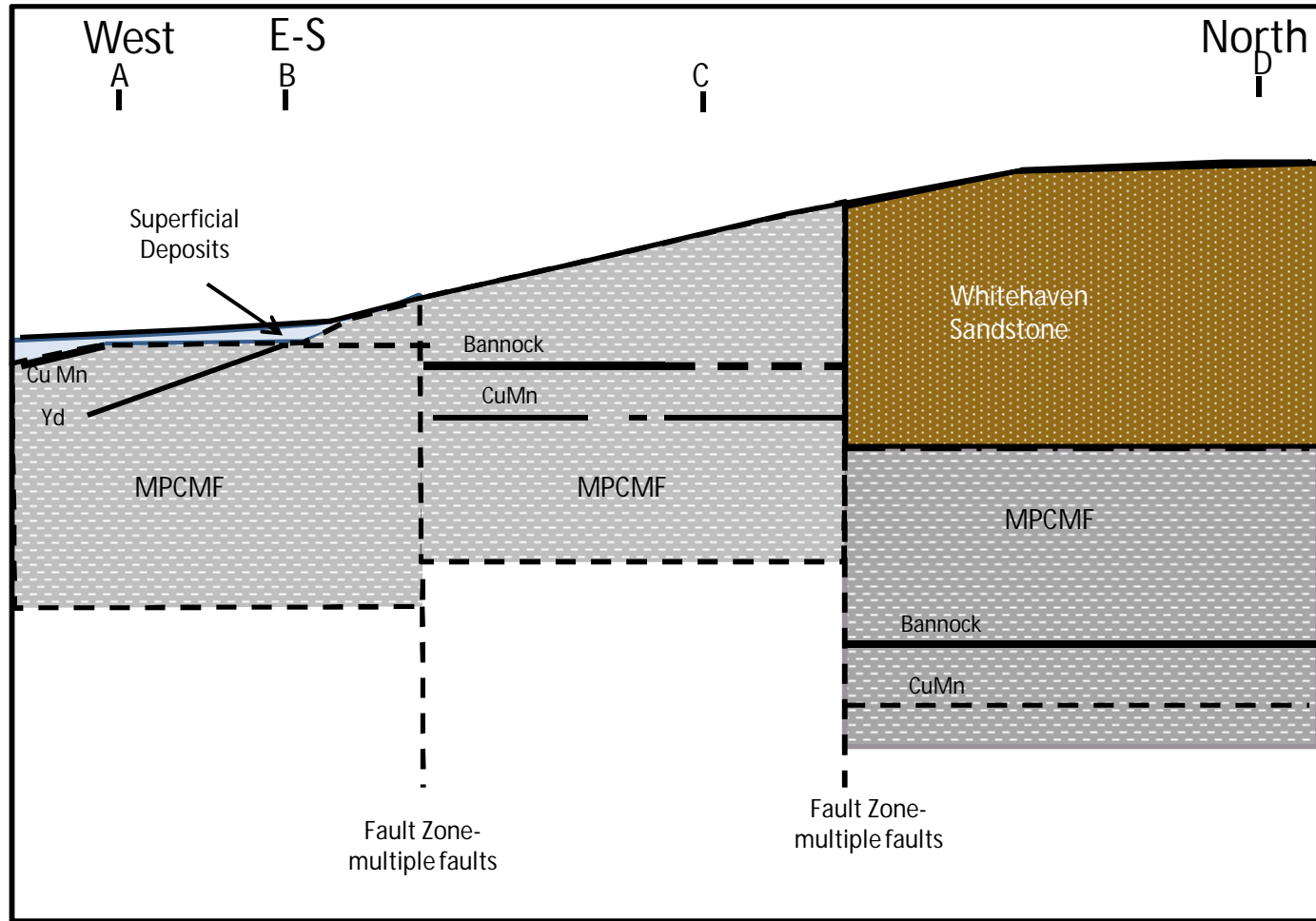

1. The depth of superficial strata and inferred coal seams have not been proven. This should be confirmed during any future ground investigation.
2. The faults are shown to be vertical as the inclination and extent have not been proven during the desk study.

KEY

MPCMF – Middle Pennine Coal Measures Formation
Yd – Yard Coal Seam

Bannock – Bannock Coal Seam
Cu Mn – Cumberland Main Coal Seam



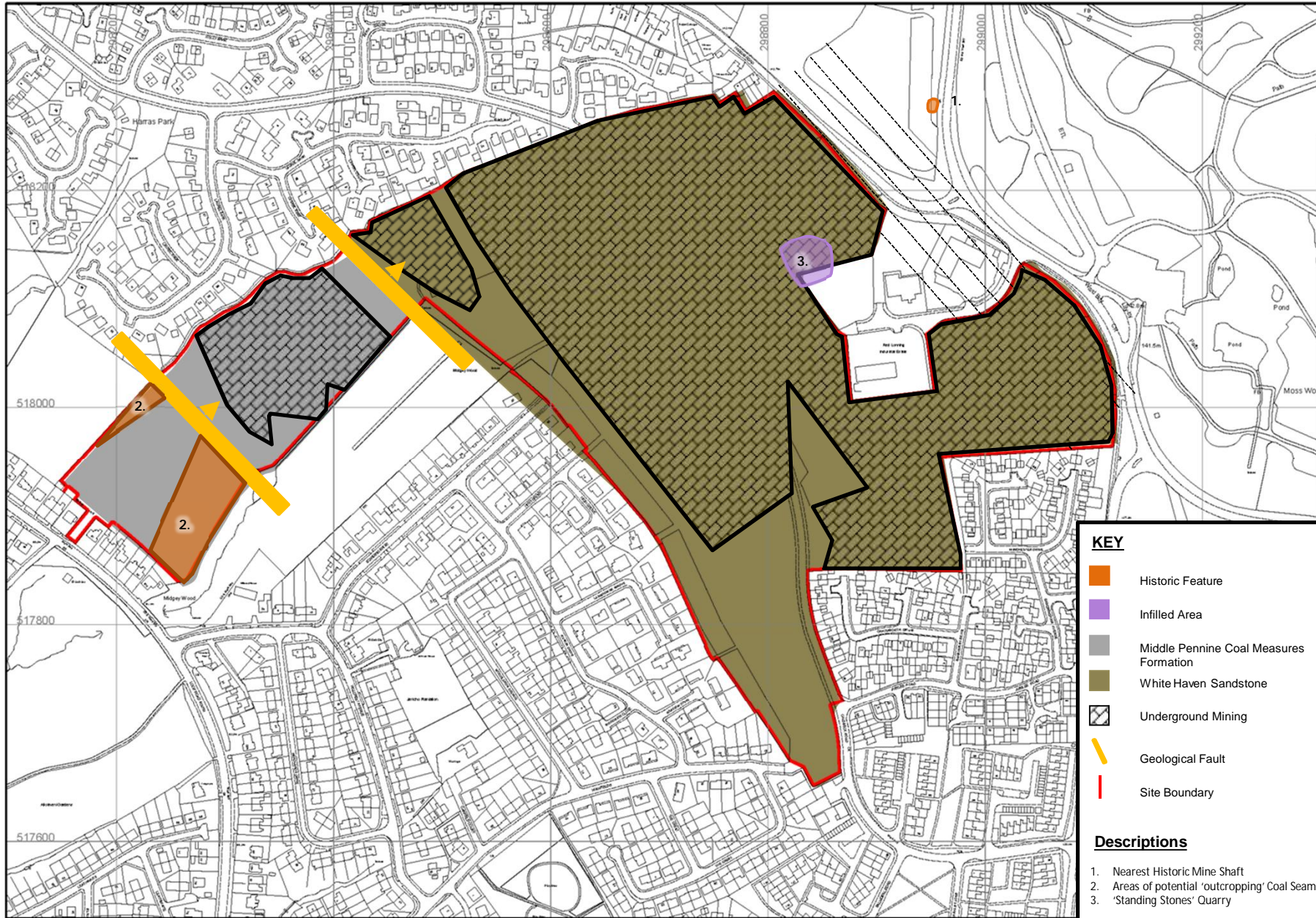

KEY

- Historic Feature
- Infilled Area
- Middle Pennine Coal Measures Formation
- White Haven Sandstone
- Underground Mining
- Geological Fault
- Site Boundary

Descriptions

1. Nearest Historic Mine Shaft
2. Areas of potential 'outcropping' Coal Seam
3. 'Standing Stones' Quarry

Project **Harras Moor**
Phase I Geo-environmental and
Geo-technical Desk Study & Coal
Mining Risk Assessment

Drawing title

Figure 6 - Geotechnical Constraints Plan

Scale at A4: NTS

Drw RE	App LB	Rev
Chk LB	Date Feb 2018	Date

AECOM

Aecom
Bridgewater House
Whitworth Street
Manchester
M1 6LT
www.aecom.com