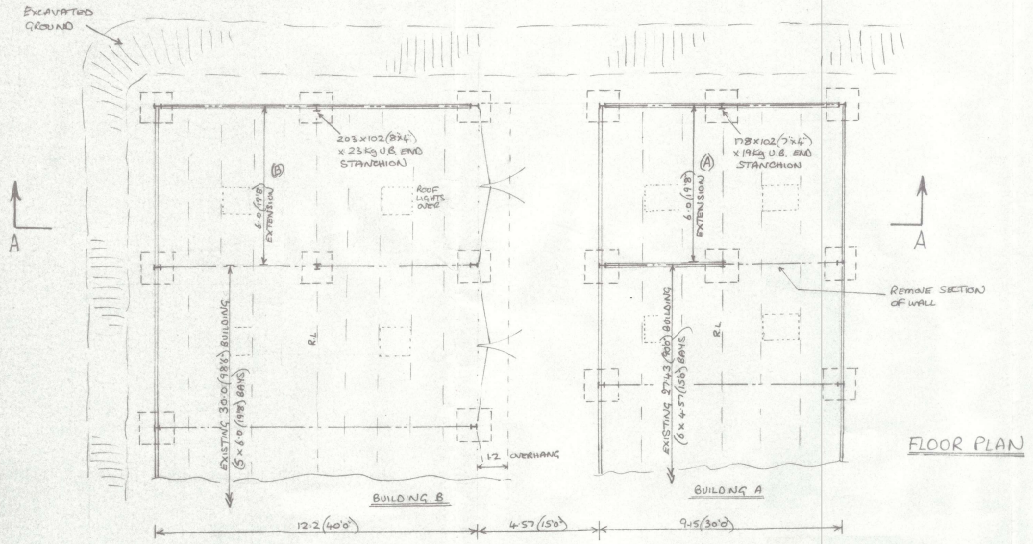

FLOOR PLAN

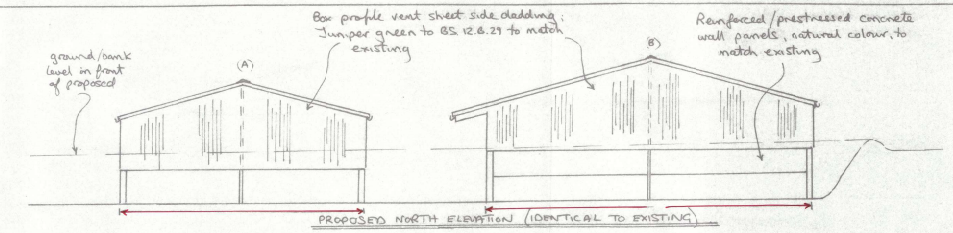

PROPOSED NORTH ELEVATION (IDENTICAL TO EXISTING)

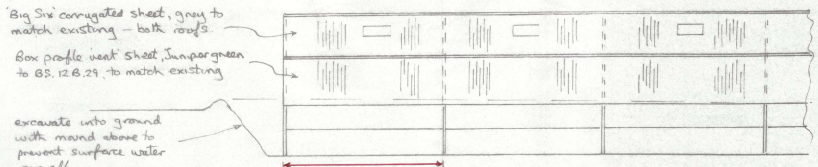

PROPOSED WEST ELEVATION

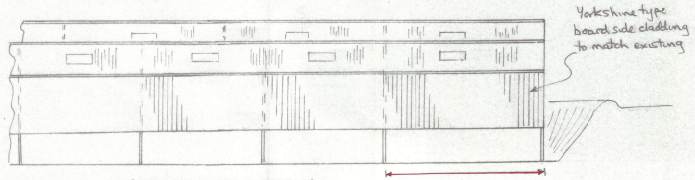

PROPOSED EAST ELEVATION

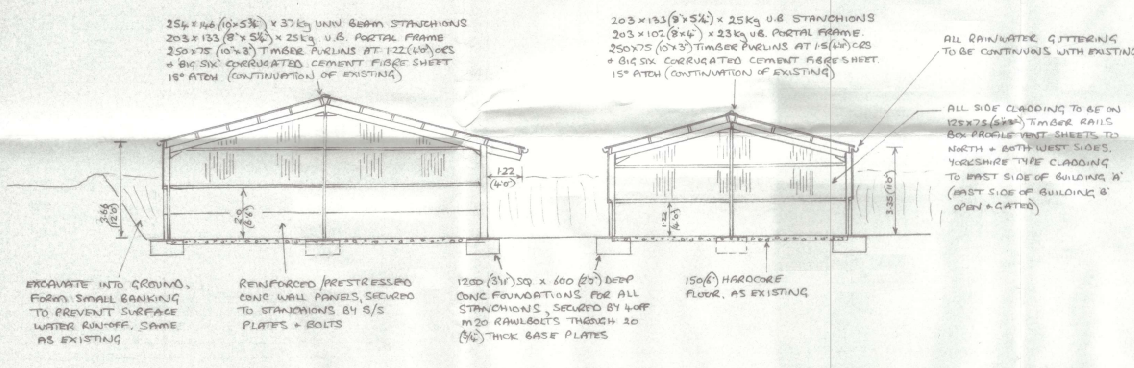

SECTION A.A

SCALE 1:100 THROUGHOUT

1) ROOF COVERING TO BE 'BIG SIX' CORRUGATED CEMENT FIBRE SHEET, GREY, TO MATCH EXISTING, BOTH BUILDINGS
2) SIDE CLADDING TO NORTH GABLES + WEST SIDES TO BE BOX PROFILE VENT SHEET, JUNIPER GREEN TO BS.12.B.29, BOTH BUILDINGS TO MATCH EXISTING (EXISTING GABLE SHEETING REUSED)
3) SIDE CLADDING TO EAST SIDE OF BUILDING 'A' TO BE YORKSHIRE TYPE BOARDING, TO MATCH EXISTING.
4) LOWER WALLS TO BE REINFORCED/PRESTRESSED CONCRETE WALL PANELS, NATURAL COLOUR, TO MATCH EXISTING
5) ALL TIMBER WORK TO BE TREATED WITH A PRESERVATIVE
6) ALL STEELWORK TO BE EITHER GALVANISED, OR COATED WITH 2 LAYERS NON-TOXIC PAINT
7) BASIC STEEL FRAME BUILDING TO BE MANUFACTURED TO BS. 5502, CLASS 2.
8) ANY ELECTRICAL WORK TO BE INSTALLED + TESTED IN ACCORDANCE WITH BS 7671 (IEE WIRING REGS – LATEST EDITION)
9) FLOOR AREA OF EXTENSIONS, A = 54.9 m², B = 73.2 m² ... TOTAL 128.1 m².
10) SHEEP TO BE DRY BEDDED ON STRAW, AS EXISTING.

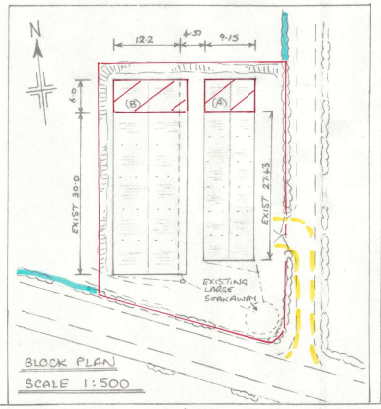

BLOCK PLAN
SCALE 1:500

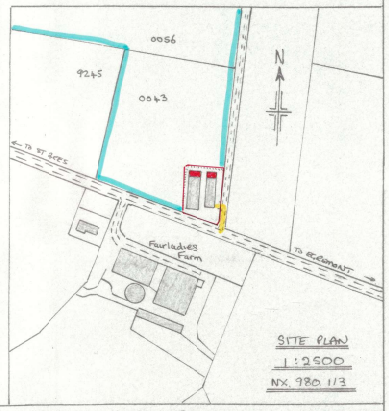

SITE PLAN
1:2500
NX 980 113

PROPOSED GENERAL PURPOSE/SHEEP BUILDING EXTENSIONS AT O.S FIELD Nº 0043, ST BEES, EGREMONT, CUMBRIA FOR MESSRS A & C. PARK.

16-10-20

R.A. WALKER
LADYHILL – MILLOM

1675